

**FREE**

Fax: 011 - 252 6669  
RUSTENBURG  
a/hrs 072 482 6871 / 081 710 6540

014 592 3257 | 014 592 9677

221 Joubert Street, Rustenburg, E-mail: news@platinumweekly.co.za

# PLATINUM WEEKLY



Verified Print Quantity 25 000 newspapers per week

www.platinumweekly.co.za | Find us on @ Platinum Weekly Newspaper

10 APRIL 2026



# Diesels!

## New Trend for Hijackers?

**Platinum Weekly newspaper | Rustenburg** – A routine diesel delivery turned into a nightmare for a local truck driver.

Ongoing instability in the Middle East conflict, especially tensions involving Iran, is disrupting global oil supply routes and keeping fuel prices under pressure.

In South Africa, this is directly translating into rising diesel and petrol prices. And while there may be short-term pauses in increases, the bigger picture is clear: things are tight, and many people are struggling. And where there is pressure... crime follows.

From ATM bombings to cash-in-transit attacks, and even recent retail looting, criminals are going where the money is. Now, fuel trucks — carrying thousands of rands worth of diesel — are becoming targets.

This was evident on Friday morning, 3 April 2026, when a 38-year-old truck driver arrived at a Rustenburg depot to deliver diesel of about R30,000.

According to constable Thuto Bobelo, the driver was approached by a man posing as someone assigned to assist him at the depot. Within moments, the situation escalated when the suspect produced a firearm and forced the driver back into the truck. Two additional suspects entered the vehicle, and the driver was ordered to drive off with them inside.

Trapped with his kidnapers. In a critical moment, the driver managed to activate a panic button without alerting the suspects.

The alert was received by members of the Cash-In-Transit (CIT) Task Team, who acted swiftly and traced the vehicle to Ramochana, near Rustenburg. Officers found the driver still inside the truck with the suspects. One suspect fled, while two men, aged 46 and 49, were arrested at the scene.

The suspects have been charged with hijacking and kidnapping and are expected to appear before the Rustenburg Magistrates' Court.

Acting provincial commissioner of North West, major general (Dr) Ryno Naidoo, commended the team for their rapid response, noting that their actions helped prevent further harm.

## Panic Button Saves Driver in Rustenburg Diesel Hijacking

■ **If something feels off, act fast!**



CUT AND PROGRAM ALL KEYS TO VEHICLES AND DUPLICATES.

### RUSTENBURG BRANCHES

117 Pres. Mbeki Drive | Tel: 014 592 2921 / 071 623 5945

NUMBER PLATES MADE WHILE YOU WAIT

c/o 180b Pres. Mbeki and Marais street  
Tel: 014 050 0921

Email: admin@thekeyhole.co.za

### EMERGENCY NUMBERS:

082 453 8761 | 082 339 7066

### POTCHEFSTROOM BRANCH

23 A James Moroko Drive | Tel: 018 294 5799 / 079

572 2921 | Email: potchsales@thekeyhole.co.za

### EMERGENCY NUMBERS:

079 504 7093



- KEY CUTTING & CODING • IGNITION & DOOR LOCK REPAIRS
  - NEW KEY CASING • REPLACEMENT LOCKS
  - ALL SAFE WORK • OPENING OF VEHICLES
  - STANDARD LOCKSMITH SERVICES
- NORMAL TRADING HOURS

**AFRI HARDWARE**

**AFRI HARDWARE**

RUSTENBURG & GROOT BRAK

014 061 0805  
info@afrihardware.co.za  
NOORDVAAL BUILDING  
Cnr Brink & Kock street  
Rustenburg

044 008 5096  
grootbraksales@afrihardware.co.za  
DE DEKKE CENTRE  
R102 Morrissen Road  
Great Brak River

**AFRI READYMIX**

**AFRI READYMIX**

RUSTENBURG, NORTHAM, BOSHOEK

014 008 5051/2 (RTB & NORTHAM) 014 008 5052 (BOS)  
sales@afrireadymix.co.za www.afrireadymix.co.za

**FROM CONCRETE TO HARDWARE**

CHECK OUT THE LATEST DEALS INSIDE **BOXER Checkers**  
**FOOD LOVER'S MARKET FOOD TOWN HYPER** **THREE STAR POWERTRADE**

**1 MIX CONCRETE** **MINI BUILD**  
**SAND - STONE - CEMENT**  
**BRICKS - READYMIX**  
 014 596 5180 • 079 218 3144  
 89D Ridder Street

**WE PAWN**  
**15% interest**  
**STOLS MOTORS**  
*Buy / Sell*  
**Anything on wheels.**  
**Office hours**  
 014 592 9828  
 014 592 2658

# Ex-boyfriend jailed after brutal Marikana attack

# Mob justice under scrutiny

**Platinum Weekly newspaper | Rustenburg**  
 – A 68-year-old man has been arrested in connection with a mob justice incident that left two people dead in Freedom Park, Phokeng, following an intelligence-driven police operation.

According to constable Thuto Bobelo, the arrest follows extensive search operations in the area after the victims were allegedly accused of business burglaries and subsequently killed by a group. A breakthrough came after Rustenburg Crime Intelligence received a tip-off identifying a suspect linked to the killings. This information was carefully

analysed, leading to a coordinated operation involving the District Trio Task Team, District Tactical Response Team (TRT), and Phokeng Detectives.

Police proceeded to Freedom Park, where the 68-year-old suspect was located and arrested on charges of murder. He appeared before the Rustenburg Magistrates' Court on Tuesday, 7 April 2026.

The acting provincial commissioner of North West, major general (Dr) Ryno Naidoo, strongly condemned acts of mob justice, urging community members not to take the law into their own hands.

**Platinum Weekly newspaper | Rustenburg**

– A 45-year-old man has been sentenced to imprisonment following a violent assault and kidnapping incident involving his former partner in Marikana. On Friday, 27 March 2026, the Rustenburg Regional Court sentenced Mokhethi Nyakane to ten years' direct imprisonment for assault with intent to cause grievous bodily harm. According to warrant officer Ofentse Mkgadi, the court heard that the incident took place in June 2024. Nyakane followed his ex-girlfriend after she had parted ways with a friend. He then assaulted her with a beer bottle, striking her in the face, before forcefully detaining her at his residence overnight. At the time of the attack, Nyakane was already under a protection order, which prohibited him from contacting or approaching the victim. Further charges included kidnapping and contravention of a protection order under the Domestic Violence Act. He was sentenced to an additional two years for each of these offences. These sentences will run concurrently with the main sentence.

Detective sergeant Laurence Maledu of the Marikana Detectives Unit led the investigation and successfully opposed bail, ensuring that Nyakane remained in custody from the time of his arrest through to sentencing.



Detective sergeant Laurence Maledu, who led the investigation that secured a conviction in the Marikana assault and kidnapping case.

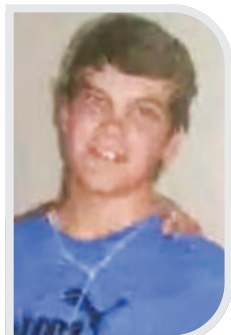

Ons onthou met liefde wyle Joost van der Merwe (29), oorlede op 5 April 2026. Ons groot hom, voorlopig, op Maandag 20 April 2026 om 11:00 vanuit die AGS Kerk Rustenburg, hoek van Joubert en Ridderstraat.

Vir meer navrae, skakel Cobus by 081 379 8919 of Wilna by 074 200 2687 – 'n diens met liefde en waardigheid deur Econo Begrafnis en Verassingsdienste.



Ons onthou met liefde wyle Wessel Fourie (82), oorlede op 3 April 2026. Sy troosdiens sal op Vrydag 10 April 2026 plaasvind om 10:00 vanuit die Genade Protestante Kerk, h/v Raasblaar en Acialaan, Rustenburg.

Vir meer navrae, skakel Cobus by 081 379 8919 of Wilna by 074 200 2687 – 'n diens met liefde en waardigheid deur Econo Begrafnis en Verassingsdienste.



Join us in mourning the enormous loss of the late Joseph Puswe (95), who recently passed away. The celebration service of his beautiful life will take place in Luka on Saturday, 11 April 2026.

For more information, contact Cobus on 081 379 8919 or Wilna on 074 200 2687 at Econo Funeral and Cremation Services – a service with love and dignity.



Ons onthou met liefde wyle Gawie Meyer (57), oorlede op 2 April 2026. Ons vier sy lewe op Vrydag 17 April 2026 om 11:00 vanuit His Vision, Ou Pretoriapad, Rustenburg.

Vir meer navrae, skakel Cobus by 081 379 8919 of Wilna by 074 200 2687 – 'n diens met liefde en waardigheid deur Econo Begrafnis en Verassingsdienste.



Ons onthou met liefde wyle Morné Coetzer, oorlede op 3 April 2026 – drie dae voor sy 52ste verjaarsdag. Sy roudiens vind op Dinsdag 14 April 2026 plaas om 12:00 vanuit die Agape Kerk, Rustenburg Kampus, Cuckoolaan.

Vir meer navrae, skakel Cobus by 081 379 8919 of Wilna by 074 200 2687 – 'n diens met liefde en waardigheid deur Econo Begrafnis en Verassingsdienste.

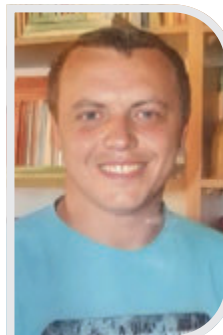

Ons onthou met liefde wyle Rudoloh Bouwer (44), oorlede op 31 Maart 2026. Sy roudiens vind op Woensdag 15 April 2026 plaas om 11:00 vanuit die saal by Spes Bona, Francolinstraat 11, Rustenburg.

Vir meer navrae, skakel Cobus by 081 379 8919 of Wilna by 074 200 2687 – 'n diens met liefde en waardigheid deur Econo Begrafnis en Verassingsdienste.



Join us in mourning the enormous loss of the late Matlala Eva Pholose (87), who passed away on 3 April 2026. The celebration service of her beautiful life will take place in Thekwane on Saturday, 11 April 2026.

For more information, contact Cobus on 081 379 8919 or Wilna on 074 200 2687 at Econo Funeral and Cremation Services – a service with love and dignity.



Ons onthou met liefde wyle Carl van Aswegen (67), oorlede op 1 April 2026. Sy roudiensbesonderhede sal later bekendgemaak word.

Vir meer navrae, skakel Cobus by 081 379 8919 of Wilna by 074 200 2687 – 'n diens met liefde en waardigheid deur Econo Begrafnis en Verassingsdienste.

*In liefdevolle herinnering | In remembrance*

**THREE STAR CASH & CARRY** **PRICE LOCK SAVINGS**  
 PROMOTION VALID 09-15 APRIL 2026  
 NO CARD NEEDED TO SAVE!  
**YOUR MEAT MARKET** **FRUIT & VEG MARKET**

**Best Price Always!**

- Beef T-bone/Rump p/kg: **129<sup>99</sup>**
- Three Star Boerewors p/kg: **89<sup>99</sup>**
- Lamb Braai Chops p/kg: **149<sup>99</sup>**
- Pork Leg/Shoulder Chops p/kg: **79<sup>99</sup>**
- Butternut 3kg: **29<sup>99</sup>**
- Tomatoes 1kg: **39<sup>99</sup>**
- Lettuce Head: **19<sup>99</sup>**
- Apples Asst 1.5kg: **39<sup>99</sup>**
- Potatoes 2kg + Butternut 3kg + Sweet Potatoes 2kg + Cabbage Head: **89<sup>99</sup>**
- Atlanta Brown Sugar 2kg: **39<sup>99</sup>**
- Sunbake White Bread Sliced 700g: **29<sup>99</sup>**
- Mrs Balls Chutney Assst 470g: **34<sup>99</sup>**
- All Gold Tomato Sauce 700ml: **34<sup>99</sup>**
- Crosse & Blackwell Mayonnaise 750g: **44<sup>99</sup>**
- Koo Baked Beans 400g: **15<sup>99</sup>**
- White Star Maize Meal 10kg + Spekko Rice 10kg + Sasko Cake Flour 10kg: **339<sup>99</sup>**
- Rainbow Chicken Mixed Portions 5kg: **84<sup>99</sup>**
- Excella Oil 2lt: **69<sup>99</sup>**
- Marang Large Eggs 30's: **59<sup>99</sup>**
- Rama Original 70% Fat Spread Brick 500g: **26<sup>99</sup>**
- Lucky Star Pilchards Assst 400g: **26<sup>99</sup>**
- Bull Brand Corned Meat 300g: **23<sup>99</sup>**
- Unity UHT Long Life Milk 6x1lt: **88<sup>99</sup>**
- Bokomo Corn Flakes 1kg: **57<sup>99</sup>**
- Coca-Cola Soft Drink 2.25lt: **44<sup>99</sup>**
- Nova Luxury Soft Toilet Tissue 350 Sheets 2 Ply 9's: **49<sup>99</sup>**
- Maq Washing Powder 2kg: **59<sup>99</sup>**

CNR HEFER STR & TUIN STR, OOS EINDE, RUSTENBURG. TEL: 014 596 5066  
 TRADING HOURS: MON-THU: 07:00-17:30, FRI: 07:30-18:00, PUBLIC HOLIDAYS & SAT: 07:00-14:30, SUN: CLOSED  
 SEND US A WHATSAPP ON 080 311 2024 & RECEIVE OUR WEEKLY SPECIALS  
 WE RESERVE THE RIGHT TO LIMIT QUANTITIES. VALID WHILE STOCKS LAST. PICTURES ARE FOR ILLUSTRATION PURPOSES. ALL PRICES INCLUDE VAT, E & OE

# FOR THE LOVE OF VALUE

## AS SEEN ON TV



**AS SEEN ON TV**  
Potato Pockets 7 kg  
**R50**  
each



Avocado Thriftpacks 1 kg  
**2 for R49**



Farm Fresh Cabbages  
**2 for R29**



Lettuce Prepacks or Spanish Santé Cocktail Tomato Punnets 200 g  
**any 2 for R25**



Tomato Thriftpacks 1 kg  
**2 for R49**



Red Sweet Potato Bags 2 kg  
**2 for R49**



Crown or Hubbard Pumpkins  
**any 2 for R59**



Carrot Thriftpacks 1 kg  
**2 for R29**



Pomegranate Punnets  
**2 for R99**



Grapefruit 4s, Naartjie, Orange or Lemon Thriftpacks 1 kg  
**any 2 for R29**



Naartjie Trays  
**29.99**  
each



Orange Pockets  
**39.99**  
each

### HOT FOODS



Crispy Chicken Paninis  
**2 for R70**



Take-Home Pizza Assorted 28 cm  
**any 2 for R120**

### BAKERY



Mini Milktarts 6s  
**R45**  
each



Sourdough Sandwich Loaves  
**29.99**  
each

### BUTCHERY



Chicken Fillets  
**79.99**  
per kg



Bulk Lamb Braai Chops  
**179.99**  
per kg



Pork Belly Roast  
**119.99**  
per kg



Bulk Rump Boerewors  
**119.99**  
per kg



Lekka Lamb Braai Rib  
**129.99**  
per kg

## SPECIALS VALID MONDAY 6 - SUNDAY 12 APRIL 2026



AVAILABLE AT SELECTED FOOD LOVER'S MARKET STORES IN THE INLAND REGION: GAUTENG, LIMPOPO, NORTH WEST, MPUMALANGA, FREE STATE, UPINGTON, NORTHERN CAPE. EXCLUDING FOOD LOVER'S EATERY THE MARC, KIMBERLEY, SHOWGATE, BRAAMFONTEIN, BANK CITY AND ROSEBANK.

VISIT [WWW.FOODLOVERSMARKET.CO.ZA](http://WWW.FOODLOVERSMARKET.CO.ZA) TO SEE ALL OUR SUPER SPECIALS.

ACTUAL PRODUCTS ON OFFER MAY DIFFER FROM VISUALS SHOWN, AS THESE ARE SERVING SUGGESTIONS ONLY • HAMILTONS ADVERTISING • NO HAWKERS • NO TRADERS • WE RESERVE THE RIGHT TO LIMIT QUANTITIES • E&OE • LENASIA BUTCHERY & STORE ARE STRICTLY HALAAL & NIHT-CERTIFIED. NO PORK PRODUCTS SOLD IN-STORE. • WHILE STOCKS LAST.



# CBD STORE UP IN FLAMES



A furniture and appliances store in the CBD left severely damaged after a fire broke out on Monday 6 April 2026.

**Platinum Weekly newspaper | Rustenburg** – A furniture and appliances store in the Rustenburg central business district (CBD) was left severely damaged after a fire broke out on Monday, 6 April 2026. When *Platinum Weekly* visited the scene, the extent of the damage was evident, with the store reportedly gutted by the blaze. The store owner declined to comment at the time. Emergency services responded swiftly, with the fire department successfully dousing the flames. Fortunately, no injuries were reported. At this stage, the cause of the fire remains under investigation.

### NOTICE OF INTENTION TO APPLY FOR THE CANCELLATION OF THE REGISTRATION OF A LOST/DESTROYED BOND

(By virtue of regulation 68 (11B) of the Deeds Registries Act, 1937 (Act 47 of 1937)) Notice is hereby given that it is the intention to apply for a certified copy of the registration of B155996/2007 registered in 2007 passed by **The Trustees for the time being of, DAPA VENTER TRUST, IT1582/2003**, in favour of ABSA BANK LIMITED Registration Number:1986/004794/06 in respect of certain, PORTION 87 (PORTION OF PORTION 45) OF THE FARM RIETFONTEIN 348, REGISTRATION DIVISION J.Q., PROVINCE NORTH-WEST, Measuring 9.6339 (Nine Comma Six Three Three Nine) hectares which bond has been lost or destroyed, and of which the registration duplicate has also been lost or destroyed.

All persons having objection to the cancellation of the registration of such bond are hereby required to lodge same in writing with the Registrar of Deeds at the registry in which the bond is registered, within a period of six weeks after the date of the first publication of this notice, being 10 April 2026.

Dated at Rustenburg, on the 01<sup>st</sup> day of April 2026.

**APPLICANT: DAPA VENTER TRUST | C/O VAN VELDEN DUFFEY ATTORNEYS | 67 BRINK STREET, RUSTENBURG |**  
lorraine@vvd.co.za | 014 592 1135

### LOST OR DESTROYED DEED

Notice is hereby given in terms of Regulation 68 of the Deeds Registries Act, 1937, of the intention to apply for the issue of a certified copy of Deed of Transfer T10805/1997 (VA3492/2025) passed by THE TRUSTEES OF THE FIGTREE TRUST, Registration Number IT792/1996, in favour of ADPROPS 19 PROPRIETARY LIMITED, Registration Number 1995/011578/07 in respect of certain REMAINING EXTENT OF PORTION 23 (A PORTION OF PORTION 3) OF THE FARM BOSCHFONTEIN 352, REGISTRATION DIVISION J.Q., PROVINCE OF NORTH-WEST, MEASURING 32.9752 (THIRTY TWO COMMA NINE SEVEN FIVE TWO) hectares, which has been lost or destroyed. All interested persons having objection to the issue of such copy are hereby required to lodge the same in writing with the Registrar of Deeds: North Gauteng at **PRETORIA, 600 Lilian Ngoyi Street, Pretoria Central, Pretoria, 0002** within two weeks from the date of the publication of this notice.

Dated at RUSTENBURG this 16 day of MARCH 2026.

VAN VELDEN-DUFFEY INC  
Address: 67 Brink Street, Rustenburg, 0299  
E-mail address: [veronicas@vvd.co.za](mailto:veronicas@vvd.co.za)  
Contact number: 014 592 1135



With control zones expanded and movement restrictions tightened, farmers are under pressure to follow strict biosecurity measures to curb the spread of foot-and-mouth disease.

## FMD update: new zones, stricter controls as outbreak persists

**Platinum Publishers | SA** – The latest update on foot-and-mouth disease (FMD) confirms that the outbreak remains active, with authorities now expanding control zones and tightening livestock movement restrictions in affected regions.

Government has reiterated its response strategy, noting that “the department continues to implement controlled measures, including movement restrictions and vaccination in affected areas, to contain the spread of foot-and-mouth disease,” according to the Department of Agriculture, Land Reform and Rural Development in a late March 2026 update.

While the disease is not new to farmers, the current phase is being closely managed, with veterinary teams intensifying surveillance and tracing efforts to contain further spread. Recent updates indicate that additional farms have been placed under quarantine, and movement permits are now more strictly enforced, particularly in and out of designated Disease Management Areas (DMAs).

**Authorities are stressing that biosecurity must now be treated as non-negotiable. This includes:**

- Disinfecting vehicles and equipment entering farms
- Limiting visitor access
- Avoiding shared grazing where possible

The extended restrictions are placing ongoing strain on farmers, particularly those relying on livestock sales and auctions. Industry stakeholders warn that prolonged control measures could have knock-on effects on local meat supply chains and pricing, although no major shortages have been confirmed at this stage.

### NOTICE OF CONSULTATION FOR A PROPOSED PROSPECTING RIGHT APPLICATION AND ENVIRONMENTAL AUTHORISATION APPLICATION: PORTION OF PORTIONS 5, 8, 7, 3 PORTIONS 4, 11, 10, REMAINING EXTENT OF PORTIONS 2, 1, AND THE PORTION OF THE REMAINING EXTENT OF PORTION 6 OF THE FARM WAAIKRAAL 396 JQ; SITUATED IN THE MAGISTERIAL DISTRICT OF RUSTENBURG.

DMPR REF N.O: NW30/5/11/2/15227 PR

Notice is given in terms of section 16 (4) b of the Mineral and Petroleum Resources Development Act 2002 (Act 28 of 2002), in terms of Regulation 40 - 44 of the Environmental Impact Assessment Regulations published in Government Notice R 326 of 7 April 2017 as amended, under Section 24(5) of the National Environmental Management Act, 1998 (Act No. 107 of 1998) as amended, the project triggered. Listing Notice 1 (BAR & EMP: Listed activity 20 (as amended No: 517) and Activity 27 (GNR327).

**Competent Authority:** Department of Mineral and Petroleum Resources

**Applicant:** Emerald Group 24 (Pty) Ltd

**Commodities:** Chrome Ore, Diamond (General), Diamond, Dimension Stone(General), Gabbro/Norite, Gold Ore, Gravel, Iron Ore, Lithium Ore, Nickel Ore, Rare Earths, Stone Aggregate (From Waste Dump), Titanium, Tin Ore, Vanadium Ore and Wallastonite

**Size of the proposed mining:** 3674.996 hectares

**Environmental Impact Assessment Process:** Murara Environmental Consultants (Pty) Ltd has been appointed as the Independent Environmental Consultancy to undertake the application for proposed prospecting right application with the Department of Mineral Resources and Energy.

**Registration of interested and/or affected party (I&AP):** To ensure that you are identified as an interested and/or affected parties (I&AP), Please submit your name, contact details and interest in the matter to the contact details given below, within 30 days of this notice. **Murara Environmental Consultants (Pty) Ltd** (Nephawe M/ Murida T G). **Address: 504 Leyds Street, Pretoria 0002.**

**Cell Number: 064 954 8869.** E-Mail: [info@muraraec.co.za](mailto:info@muraraec.co.za) / [muraraec@gmail.com](mailto:muraraec@gmail.com). Kindly note that the Draft Basic Assessment Report and Draft Environmental Management Programme will be available from 10 April 2026 for 30 days of public consultations.



### IDP REP. FORUM AND MULTISTAKEHOLDER'S MEETINGS NOTICE NO 08 /2026

OFFICE OF THE MUNICIPAL MANAGER  
P O Box 16, Rustenburg, 0300, North West Province, South Africa | Tel: (014) 590 3551  
E-mail: [munman@rustenburg.gov.za](mailto:munman@rustenburg.gov.za)

The Rustenburg Local Municipality, in its special meeting held on 30/03/2026 approved the IDP Review, MTREF 2026/2027 and Amended SDBIP 2025/2026 per items 190,191 and 193 respectively.

Ward Councilors, all Ward Committee members, interested parties together with Multistakeholders are hereby invited to the IDP Representative Forum meeting scheduled as follows:

**IDP Rep Forum and Multistakeholders**  
**Date:** 16 April 2026  
**Time:** 10H00  
**Venue:** Old Town Hall

The purpose of the meeting is to present the adopted IDP Review 2026/2027, MTREF 2026/2027 and Amended Top Layer SDBIP 2025/2026.

Your attendance is highly valued.

**ADV A.R KHUDUGE MUNICIPAL MANAGER**  
31 March 2026

### Notice of Amended Top Layer SDBIP 2025/2026 Notice number:13/2026

Office of the IDP & PMS Unit Email: [munman@rustenburg.gov.za](mailto:munman@rustenburg.gov.za)  
Enquiries: Mr. B. Dikutle Tel: 014 590 3551



#### 2025/2026 Amended Top Layer Service Delivery and Budget Implementation Plan (SDBIP) (MFMA 54 (3))

On the strength of section 54 (3) of the Municipal Financial Management Act no. 56 of 2003 requires the Mayor to ensure that any revisions to the service delivery and budget implementation plan are made public promptly. The Rustenburg Local Municipality hereby publicizes the Amended Top Layer SDBIP for the 2025/2026 financial year as approved at a Special Council Meeting held on the 30 March 2026, per item 190. The above-mentioned documents will be available for inspection from Monday, 07 April 2026 at the following venues:

- Municipal building: Missionary Mpheni House, Corner Nelson Mandela and Beyer's Naude drive;
- **Regional Community Centres**
  - (i) Monnakato
  - (ii) Marikana
  - (iii) Lethabong/Hartebeesfontein
  - (iv) Phatsima
  - (v) Ikageng
  - (vi) Freedom Park
- **Rustenburg Main Library**
  - (i) Bethanie
  - (ii) Rankelenyane
  - (iii) Mathopestad
  - (iv) Molote
- **Community Libraries**
  - (i) Phokeng
  - (ii) Boitekong
  - (iii) Monnakato
  - (iv) Zinniville

• Documents can be viewed on the Municipal Website – [www.rustenburg.gov.za](http://www.rustenburg.gov.za).

MUNICIPAL MANAGER Adv. A.R. KHUDUGE

### Notice of Oversight Report On the Annual Report 2024-2025 Notice number: 15/2026

Office of the IDP & PMS Unit Email: [munman@rustenburg.gov.za](mailto:munman@rustenburg.gov.za)  
Enquiries: Mr. B. Dikutle Tel: 014 590 3551



Notice is hereby given in terms of Section 129(3) of the Municipal Financial Management Act no. 56 of 2003, in accordance with Section 21A of the Municipal Systems Act No. 32 of 2000, the Rustenburg Local Municipality hereby notifies members of the local community to view the Oversight Report on the Annual 2024-2025. The report was adopted by Council per item 179 of 31st March 2026.

The abovementioned document will be available from Friday, 10 April 2026 at the following venues:

- **Municipal building:** Missionary Mpheni House, Corner Nelson Mandela and Beyer's Naude drive; Rustenburg
- **Regional Community Centres**
  - (i) Monnakato
  - (ii) Marikana
  - (iii) Lethabong/Hartebeesfontein
  - (iv) Phatsima
  - (v) Ikageng
  - (vi) Freedom Park
- **Rustenburg Main Library**
  - (i) Phokeng
  - (ii) Bethanie
  - (iii) Rankelenyane
  - (iv) Mathopestad
  - (v) Molote
  - (vi) Phokeng
- **Community Libraries**
  - (i) Phokeng
  - (ii) Boitekong
  - (iii) Monnakato
  - (iv) Zinniville
  - (v) Tlhabane
  - (vi) Lethabong
  - (vii) Marikana
  - (viii) Mamerotse
  - (ix) Chaneng
  - (x) Barseba
  - (xi) East End
  - (xii) Phatsima
  - (xiii) Mathopestad

• Documents can be viewed on the municipal website – [www.rustenburg.gov.za](http://www.rustenburg.gov.za).

ACTING MUNICIPAL MANAGER G. G. DITSELE



**ENQUIRIES & COURSE SCHEDULES:**  
018 786 4300 / 018 786 2812  
info@skillfull29.co.za

**ADVANCE YOUR CAREER IN OCCUPATIONAL HEALTH & SAFETY**  
Elevate your professional journey with our nationally and internationally accredited Occupational Health & Safety courses

**WHY CHOOSE US?**

- ✓ Globally recognised qualifications
- ✓ Flexible learning options - Full-time | Distance | e-Learning
- ✓ Specialised training in Mining & Industrial Safety
- ✓ Discounted tariffs for registrations before 30 April 2026
- ✓ Affordable payment plans available

**COURSES AVAILABLE**

- ✓ COMSOC® Levels 1, 2 & 3
- ✓ Incident Cause Analysis Method (ICAM®)
- ✓ Environmental Management
- ✓ ISO 45001: 2018 Courses
- ✓ Legal Responsibility Courses

**UPCOMING FULL-TIME COURSES:**

COMSOC® 2:  
13 – 24 April 2026

COMSOC® 3:  
4 – 15 May 2026

COMSOC® 1:  
25 May – 5 June 2026

Limited spaces available – **Early registration advised!**

COMSOC® and ICAM® are registered trademarks of Skillfull. Skillfull holds exclusive rights to offer and present these courses



**AR & H SPRINGS**

**SERVICES:**

- Springs on Vehicles, Trailers & Trucks
- Resetting of Coil Springs
- Rebuilding, Resetting & Replacing of Leaf Springs

**ALSO:**

- Compression Springs
- Tension Springs
- Torsion, Extended & Double Torsions Springs

**CONTACTS:**  
Hannes/ Anje  
014 596 5633  
014 596 5708

57 Molen Street, Rustenburg



**WANT TO PLACE AN ADVERT? CALL 014 592 3257**

**MTE VISIT THE MINING, ENGINEERING & MINERAL PROCESSING NORTH WEST EXHIBITION**

**RUSTENBURG**  
**DATE: 16 APRIL 2026**  
**VENUE: IMPALA RUGBY CLUB**  
**TIME: 13H00 – 17H00**

**1 DAY ONLY**      **FREE ENTRY for visitors**      **PRIZES TO BE WON**

**2026**

African Mining Official media partner www.africanmining.co.za

To visit contact Sellinah: +27 (0) 11 579 4940 or sellinah@interactmedia.co.za

**www.MTEexpos.co.za**

## ON AIR AND ON THE GROUND

### Our Ward Matters amplifies community action!

Platinum Weekly newspaper | Rustenburg – From boots on the ground to voices on the airwaves, *Our Ward Matters* (OWM) continues to inspire change where it matters most.

On Tuesday, 7 April 2026, André van Dyk joined Pieter Motiveer live on Harties FM, shining a spotlight on the real, ongoing work taking place across Wards 15, 16 and 17 in Rustenburg. The conversation highlighted how consistency, teamwork, and daily discipline are transforming neglected spaces into cleaner, safer, and more visible environments for all.

From cutting overgrown grass to clearing illegal dumping hotspots, OWM's mission remains simple yet powerful: show up, stay consistent, and lead by example. The radio platform reinforced a key message – real change

is not driven by talk, but by action. As more residents get involved and take ownership of their surroundings, the ripple effect of positive change continues to grow across Rustenburg.

A heartfelt thank you to Pieter Motiveer and Harties FM for giving the community a voice – and to every resident playing their part.

**Let's keep building a better Rustenburg, together.**

**WANT TO HELP?**  
Contact André (076 057 1669) or Ilse (078 258 6620)  
Banking details: Our Ward Matters | FNB | Acc: 63038972641 | Branch: 258055 | Ref: OWM  
**Together, we clean. Together, we care. Together, Our Ward Matters.**

**OUR WARD MATTERS**

**Your Vision is OWM MISSION**

Together we can make a real difference in our community. Our Ward Matters.

**To Donate:**

Account Name: Our Ward Matters  
Account Number: 63038972641  
Bank: First National Bank  
Branch Code: 258055 (Rustenburg Mail)  
Account Type: Gold Business Account

Stronger Together, Better Tomorrow

Contact: **André van Dyk** | 076 057 1669



From the airwaves to action: Pieter Motiveer (Harties FM) and André van Dyk (*Our Ward Matters*) championing community-driven change.

was shared: residents must get involved — your voice matters. Community members are encouraged to attend Public Participation and IDP (integrated development plan) meetings, where concerns around water, electricity and service delivery can be raised, and accountability begins. Real change requires action, unity and consistent community involvement.

## Join the biggest mining, engineering, mineral and processing exhibition



**The annual Rustenburg Mining, Engineering, Mineral Processing Exhibition is set to take place on 16 April 2026 at the Impala Rugby Club, and all industry personnel are invited to attend.**

The event is hosted by the travelling Mining and Technical Exhibitions (MTE), who have been connecting mining professionals with relevant suppliers to address daily operational challenges for more than 30 years. This expo is one of MTE's biggest shows.

This show is created for professionals who often operate in remote areas, and gives them access to innovative equipment, the latest safety gear, service support and technical expertise such as a missing person locator, water control, compressors, circuit breaker, fire detection on belt, dust suppression, hydrocarbon management, oil separation, diesel particulate matter, fuel management systems, and hydraulic pump and corrosion prevention systems, among others.

This expo will be beneficial for senior managers, engineers, maintenance teams and operational managers, as they will have an opportunity to engage with suppliers uninterrupted and on home ground – allowing them to engage with suppliers about their daily mining needs. The show will also give mining houses a chance to review the latest safety and industry trends.

The event is free of charge to visitors and mining professionals. Join the MTE team and witness suppliers specialising in equipment or products used in the platinum and chrome mining process – from the provision of mining, processing, smelting and refining equipment or services, the event promises to be highly beneficial to mining officials from senior to junior.

The showcase will be held from 13:00 to 17:00, with specially curated suppliers exhibiting their latest innovations.

**For general enquiries, contact MTE's marketing and communications assistant, Sellinah Madumo, on 011 579 4940.**

**FOOD TOWN HYPER TLHABANE**

**PROMOTION VALID 09 - 15 APRIL 2026**

**COMBO DEAL**

White Star Super Maize 10kg+  
Spekko Rice 10kg+ Sasko Cake  
Flour 10kg+Atlanta Brown  
Sugar 10kg+Excella Oil 2lt+  
Unity UHT Milk 6x1lt

**BUY ALL FOR R699**



**Fresh Market Deals!**

- BUY ALL FOR **R219**: Pork Shoulder Chops 5kg, Pork Rashes+Pork Leg Chops 1kg
- BUY ALL FOR **R129**: Chicken Feet 1kg+Chicken Necks 1kg+Chicken Gizzards 1kg
- 79<sup>99</sup>**: Pork Shoulder Chops 5kg
- 99<sup>99</sup>**: Pork Rashes+Pork Leg Chops 1kg
- 69<sup>99</sup>**: Beef Liver 2kg
- 69<sup>99</sup>**: Beef Chuck 2kg
- BUY ALL FOR **R220**: Potatoes 7kg + Onions 7kg + Collage Heads 1kg + Butternut 1kg
- 29<sup>99</sup>**: POTATOES
- 17<sup>99</sup>**: ONIONS

1000 MONARENG STREET, TLHABANE, RUSTENBURG. TEL: 014 565 6250

https://www.facebook.com/foodtownhyperthlabane/

**PRICE LOCK SAVINGS!**

- 209<sup>99</sup>**: Rainbow Mixed Portions 5kg
- 39<sup>99</sup>**: Atlanta Brown Sugar 2kg
- R32**: Sasko Flour 10kg
- 59<sup>99</sup>**: Sunlight Washing Powder 2kg
- R30**: Baked Beans 4kg
- R50**: Bull Brand Corned Meat 4kg
- R55**: Lucky Star Pilchard 4kg
- 89<sup>99</sup>**: Sunlight Washing Powder 2kg
- R22**: Unity UHT Milk 6x1lt
- R58**: DeLonghi Amalfi Full Cream Fresh Milk 2L
- R24**: Crustle Dairy Cream 1L
- R32**: Sunlight Washing Powder 2kg
- R46**: Coca-Cola Soft Drink 2.25L
- 27<sup>99</sup>**: Oie Spread 1kg
- R38**: Danone Multigrain Dairy Snack 400g
- 119<sup>99</sup>**: Sunlight Washing Powder 2kg
- 99<sup>99</sup>**: Nova Laundry Soft Toilet Tissue 2 Ply 350 Sheets 18's

**TRADING HOURS**  
MONDAY-SATURDAY: 07:30 - 20:00  
PUBLIC HOLIDAY & SUNDAY: 07:30 - 16:00

081 060 6856

TO RECEIVE OUR WEEKLY SPECIALS ON WHATSAPP



**RUSTENBURG LOCAL MUNICIPALITY  
OFFICE OF THE MUNICIPAL MANAGER**

P O Box 16, Rustenburg, 0300,  
North West Province, South Africa  
Tel: (014) 590 3106 Fax: (014) 590 3552  
Email: [cmosiane@rustenburg.gov.za](mailto:cmosiane@rustenburg.gov.za)

**NOTICE 11 /2026  
IDP REVIEW 2026/2027  
AND TABLED MTREF  
BUDGET 2026/2027**

The Municipal Council of the Rustenburg Local Municipality adopted the Draft IDP Review for 2026/27 per item 191 in accordance with requirements of Section 34 (a) (i) of the Municipal Systems Act 32 of 2000 as tabled 2026/27 MTREF (with the Tariffs and Budget Related Policies) as per Item 193 on the 30<sup>th</sup> of March 2026 of the Council.

Notice is hereby given in terms of Section 21 of the Local Government: Municipal Systems Act, no 32 of 2000 (MSA) read with Sections 22 and 23 of the Local Government: Municipal Finance Management Act, 2003 (Act 56 of 2003) of the tabled IDP Review 2026/27 and 2026/27 MTREF as per above quoted item numbers.

Sections 21 and 21 (a) of the Municipal Systems Act; requires that the Municipality should publicise the said documents inviting the local community to submit representations in connection with the IDP and avail the document for public comments whilst the MFMA states the same with the tabled budget.

The IDP Review 2026/27 and MTREF 2026/27 (with the Tariffs and Budget Related Policies) will be open for comments and inputs for a period of 21 working days effective from 9 April 2026. The closing date for comments is set for 8 May 2026 at 16h00.

In terms of the provisions for public participation on the above Acts, the National Treasury, Provincial Treasury and the Local Community are hereby invited to peruse and submit written representations in connection with the IDP Review and the tabled 2026/27 MTREF to the Municipal Manager through email. **Comments should be in MS Word format and not exceed 5MB in size.**

**Emails are to be directed to the following addresses:**  
[gmoopeelwa@rustenburg.gov.za](mailto:gmoopeelwa@rustenburg.gov.za), [cmosiane@rustenburg.gov.za](mailto:cmosiane@rustenburg.gov.za), [mdikoko@rustenburg.gov.za](mailto:mdikoko@rustenburg.gov.za), and [jugmohan@rustenburg.gov.za](mailto:jugmohan@rustenburg.gov.za)

The IDP review 2026/27 and Tabled MTREF 2026/27 with the Tariffs and Budget Related Policies) will be available for perusal from Thursday the 09<sup>th</sup> of April 2026 at the following venues:

- Municipal Building: Missionary Mpheni House, Corner Nelson Mandela and Beyers Naude Drive;
- Municipal Offices and RCC's: Marikana, Hartebeesfontein/ Lethabong, Phatsima, Monnakato, Boitekong, Ikageng, Rankelenyane, Freedom Park, Phokeng Civic Centre;
- Tribal Offices: Rankelenyane, Bethanie;
- Rustenburg Main Library; Community Libraries: Phatsima, Boitekong, Monnakato, Mamerotse Info Hub, Lethabong, Rankelenyane, Barseba, Tihabane, Marikana, Mathopestad, Charora Info Hub, Karlien Park and Zinniville; or

This may also be viewed on the Municipal website ([www.rustenburg.gov.za](http://www.rustenburg.gov.za))

A summary of the Operating Budget, Capital Budget as well as the proposed tariffs for 2026/27 is provided below:

- Operating Revenue and Expenditure by Standard Classification: Table A4 (version 7.1 2026/27 MTREF) – See Annexure A
- Budgeted Capital Expenditure by vote Standard Classification: Table A5 (version 7.1 2026/27 MTREF) – See Annexure B
- Proposed Tariffs 2026/27 – See Annexure C

For more information on the budget please contact Mr. Terence Jugmohan, Mr. Mmileng Dikoko, on 014 590 3325 / 3280 and for IDP Ms. Gloria Moopelwa or Ms. Cindi Mosiane at 014 590 3251 / 3106 respectively.

**Adv A.R Khuduge  
Municipal Manager  
10 April 2026**

**ANNEXURE A**

NW373 Rustenburg - Table A4 Consolidated Budgeted Financial Performance (revenue and expenditure)

Description	Ref	2022/23			2023/24			2024/25			Current Year 2025/26				2026/27 Medium Term Revenue & Expenditure Framework		
		Audited Outcome	Audited Outcome	Audited Outcome	Original Budget	Adjusted Budget	Full Year Forecast	Pre-audit outcome	Budget Year 2026/27	Budget Year +1 2027/28	Budget Year +2 2028/29						
<b>Revenue</b>																	
<b>Exchange Revenue</b>																	
Service charges - Electricity	2	3 691 715	4 049 322	3 963 727	2 513 530	2 466 530	2 466 530	2 466 530	2 747 216	2 837 877	2 928 692						
Service charges - Water	2	553 596	595 954	653 909	617 929	658 929	658 929	658 929	734 054	756 529	779 042						
Service charges - Waste Water Management	2	405 800	432 405	480 629	527 552	564 095	564 095	564 095	627 072	645 125	663 209						
Service charges - Waste Management	2	154 931	182 148	190 415	199 542	199 542	199 542	199 542	211 336	219 429	227 846						
Sale of Goods and Rendering of Services	2	8 189	9 806	31 658	34 228	34 228	34 228	34 228	35 625	36 958	228 812						
Agency services	2	110 424	108 282	113 426	143 375	143 375	143 375	143 375	148 970	155 569	162 458						
Interest	-	-	-	-	-	-	-	-	-	-	-						
Interest earned from Receivables	2	428 086	527 919	551 272	486 728	618 728	618 728	618 728	573 100	595 958	619 199						
Interest earned from Current and Non Current Assets	2	26 217	37 383	41 725	93 352	93 352	93 352	93 352	87 604	91 844	96 264						
Dividends	2	-	-	-	-	-	-	-	-	-	-						
Rent on Land	2	-	-	-	-	-	-	-	-	-	-						
Rental from Fixed Assets	2	14 080	14 021	14 622	12 537	12 537	12 537	12 537	13 633	14 210	14 812						
Licence and permits	2	11 288	12 130	12 662	13 309	13 309	13 309	13 309	17 550	18 167	18 812						
Special rating levies	2	-	-	-	-	-	-	-	-	-	-						
Construction Contract Revenue	2	-	-	-	-	-	-	-	-	-	-						
Development Charges	2	-	-	-	788	788	788	788	749	773	798						
Operational Revenue	2	10 448	10 793	19 272	19 739	16 739	16 739	16 739	18 102	18 851	19 440						
<b>Non-Exchange Revenue</b>																	
Property rates	2	516 902	549 646	590 738	600 347	600 347	600 347	600 347	643 545	674 050	704 698						
Surcharges and Taxes	2	-	-	-	-	-	-	-	-	-	-						
Fines, penalties and forfeits	2	9 399	9 587	10 057	16 794	16 794	16 794	16 794	17 561	18 327	19 127						
Licences or permits	2	-	-	-	-	-	-	-	-	-	-						
Transfer and subsidies - Operational	2	1 127 277	1 304 905	1 393 874	1 469 034	1 469 846	1 469 846	1 469 846	1 368 787	1 437 976	1 459 463						
Interest	2	-	-	-	208 800	148 800	148 800	148 800	217 656	227 241	237 249						
Fuel Levy	2	-	-	-	-	-	-	-	-	-	-						
Operational Revenue	2	-	-	-	-	-	-	-	-	-	-						
Gains on disposal of Fixed and Intangible Assets	2	6 448	7 088	7 184	-	-	-	-	-	-	-						
Other Gains	2	-	-	-	-	-	-	-	-	-	-						
Discontinued Operations	-	-	-	-	-	-	-	-	-	-	-						
<b>Total Revenue (excluding capital transfers and contributions)</b>		<b>7 074 800</b>	<b>7 851 389</b>	<b>8 075 171</b>	<b>6 957 585</b>	<b>7 057 940</b>	<b>7 057 940</b>	<b>7 057 940</b>	<b>7 462 559</b>	<b>7 748 885</b>	<b>8 179 922</b>						
<b>Expenditure</b>																	
Employee related costs	2	905 598	929 095	1 005 982	1 034 970	1 040 171	1 040 171	1 040 171	1 108 556	1 142 746	1 177 601						
Remuneration of councillors	2	70 958	71 890	74 787	77 587	77 587	77 587	77 587	80 458	83 113	85 773						
Bulk purchases - electricity	2	2 617 167	2 956 723	2 950 148	2 423 181	2 393 286	2 393 286	2 393 286	2 628 436	2 732 813	2 814 714						
Inventory consumed	2,8	547 166	571 307	671 401	658 033	630 456	630 456	630 456	710 331	724 777	749 205						
Debt impairment	2,3	826 738	881 129	849 157	752 019	752 019	752 019	752 019	763 878	789 086	814 336						
Depreciation, amortisation and impairment	2	480 045	497 859	522 778	491 025	491 025	491 025	491 025	461 576	477 765	493 982						
Interest, Dividends and Rent on Land	2	85 409	62 123	59 917	66 725	66 725	66 725	66 725	65 708	68 041	70 378						
Contracted services	2	708 127	940 211	1 044 242	892 108	950 973	950 973	950 973	900 062	999 589	1 027 144						
Transfers and subsidies	2	20 292	21 164	24 177	20 967	21 779	21 779	21 779	22 427	23 276	24 126						
Irrecoverable debts written off	2	-	-	-	-	-	-	-	-	-	-						
Operational costs	2	250 552	319 065	329 276	316 282	344 689	344 689	344 689	340 179	354 286	365 702						
Disposal of Fixed and Intangible Assets	2	-	-	-	-	-	-	-	-	-	-						
Other Losses	2	-	-	-	-	-	-	-	-	-	-						
<b>Total Expenditure</b>		<b>6 512 052</b>	<b>7 250 565</b>	<b>7 531 866</b>	<b>6 732 898</b>	<b>6 768 710</b>	<b>6 768 710</b>	<b>6 768 710</b>	<b>7 081 611</b>	<b>7 395 492</b>	<b>7 622 961</b>						
<b>Surplus/(Deficit)</b>		<b>562 748</b>	<b>600 824</b>	<b>543 305</b>	<b>224 687</b>	<b>289 230</b>	<b>289 230</b>	<b>289 230</b>	<b>380 948</b>	<b>353 392</b>	<b>556 961</b>						
Transfers and subsidies - capital (monetary allocations)	6	240 431	441 810	403 313	381 155	407 955	407 955	407 955	495 296	522 469	527 254						
Transfers and subsidies - capital (in-kind)	6	-	-	-	-	-	-	-	-	-	-						
<b>Surplus/(Deficit) after capital transfers &amp; contributions</b>		<b>803 179</b>	<b>1 042 635</b>	<b>946 618</b>	<b>605 842</b>	<b>697 184</b>	<b>697 184</b>	<b>697 184</b>	<b>876 243</b>	<b>875 861</b>	<b>1 084 215</b>						
Income Tax	-	-	-	-	-	-	-	-	-	-	-						
<b>Surplus/(Deficit) after income tax</b>		<b>803 179</b>	<b>1 042 635</b>	<b>946 618</b>	<b>605 842</b>	<b>697 184</b>	<b>697 184</b>	<b>697 184</b>	<b>876 243</b>	<b>875 861</b>	<b>1 084 215</b>						
Share of Surplus/Deficit attributable to Joint Venture	-	-	-	-	-	-	-	-	-	-	-						
Share of Surplus/Deficit attributable to Minorities	-	-	-	-	-	-	-	-	-	-	-						
<b>Surplus/(Deficit) attributable to municipality</b>		<b>803 179</b>	<b>1 042 635</b>	<b>946 618</b>	<b>605 842</b>	<b>697 184</b>	<b>697 184</b>	<b>697 184</b>	<b>876 243</b>	<b>875 861</b>	<b>1 084 215</b>						
Share of Surplus/Deficit attributable to Associate	7	-	-	-	-	-	-	-	-	-	-						
Intercompany/Parent subsidiary transactions	7	-	-	-	-	-	-	-	-	-	-						
<b>Surplus/(Deficit) for the year</b>		<b>803 179</b>	<b>1 042 635</b>	<b>946 618</b>	<b>605 842</b>	<b>697 184</b>	<b>697 184</b>	<b>697 184</b>	<b>876 243</b>	<b>875 861</b>	<b>1 084 215</b>						

**ANNEXURE B**

Table A5 Budgeted Capital Expenditure

Vote Description	Ref	2022/23			2023/24			2024/25			Current Year 2025/26				2026/27 Medium Term Revenue & Expenditure Framework		
		Audited Outcome	Audited Outcome	Audited Outcome	Original Budget	Adjusted Budget	Full Year Forecast	Pre-audit outcome	Budget Year 2026/27	Budget Year +1 2027/28	Budget Year +2 2028/29						
<b>Capital expenditure - Vote</b>																	
Vote 1 - Energy Sources		115 981	133 842	71 820	46 917	46 917	46 917	46 917	11 647	108 812	65 181						
Vote 2 - Community and Social Services		41 026	16 458	10 168	7 987	8 427	8 427	8 427	8 107	17 306	17 508						
Vote 3 - Environmental Protection		100	-	534	-	-	-	-	111	4	4						

ANNEXURE C

NW 373 RUSTENBURG LOCAL MUNICIPALITY | TARIFF BOOK | 2026 - 2029 MTREF



Table with columns for tariff types (Domestic, Non-domestic, Industrial, Time-of-use), descriptions, and various financial metrics (Basic Charge, Energy Rates, etc.) for years 2016/17 to 2026/27. Includes a 'Billing Method' column.

ELECTRICITY TARIFFS APPLICATION OPTIONS FOR 2026/2027

Table detailing application options for 2026/2027, including sections for Glencore and 33kV Bulk supply time-of-use. Columns include tariff descriptions, percentage increases, and NERSA/RLM approved rates.

ANNEXURE C

NW 373 RUSTENBURG LOCAL MUNICIPALITY | TARIFF BOOK | 2026 - 2029 MTREF



ELECTRICAL ENGINEERING CONTRIBUTIONS RATES

Item	Description	4.4% CPI Estimated Percentage Increase 2023	Rate Excl VAT 2023/2024	4.9% CPI Estimated Percentage Increase 2024	Rate Excl VAT 2024/2025	Unit	4.4% Rate Excl VAT 2025/2026	3.7% ESTIMATED Rate Excl VAT 2026/2027	Unit
<b>1. AFTER DIVERSITY MAXIMUM DEMAND (ADMD) VALUES:</b> ADMD's applicable for the calculation of Engineering Contribution rates will be as follow: Description ADMD Residential As per NRS 069 and NRS 034 for the applicable consumption class Hotel, Guest House or equivalent 80 VA/m <sup>2</sup> Business, Office or equivalent 80 VA/m <sup>2</sup> Light Industrial, Garage or equivalent 40 VA/m <sup>2</sup> Educational or equivalent 20 VA/m <sup>2</sup> Devotional, agricultural, nursery, scrap yard or equivalent 20 VA/m <sup>2</sup>									
<b>2. MAXIMUM DEMAND (IN KVA) CALCULATION</b> <b>2.1 General note:</b> 2.1.1 The higher of the value calculated at secondary transformation level by: 1) The Developer's appointed Professional Electrical Engineer, or 2) The value as determined by the applicable formula below according to the development's zoning 2.1.2 The RLM may advise the customer where it is deemed necessary for the customer to increase its notified maximum demand. 2.1.3 Maximum demand may only be lowered by lowering town planning rights 2.1.4 Where town planning rights cannot be lowered and a developer insists on a maximum demand lower than figures calculated according to 2.1.1 then the developer shall register a servitude of constraint in the title deed of the property concerned. 2.1.5 A maximum demand shall be calculated for each legal property, or notorially tied property. In the case of new township or a mixed-use development a consolidated maximum demand may be calculated in terms of item 2.07 for the entire development. <b>2.2 Residential development</b> 2.2.1 As determined according to Formula in par 4.2.2 of NRS 034-1:2001, as amended from time from time to time. 2.2.2 Parameters a, b and c are determined as per table 3a of NRS 034-1:2001 as amended from time to time, for standard ADMD values. 2.2.3 Parameters for a and b for a given circuit breaker size c shall be otherwise determined in terms of the formulas set out in NRS 034-1:2001, as amended from time to time. <b>2.3 Commercial, Governmental and other non-domestic loads, excluding industrial loads:</b> Maximum demand (in kVA) = ADMD (in kVA/m <sup>2</sup> from Table 1) x FAR x Stand area (in m <sup>2</sup> )   Where FAR is the Floor to Area Ratio, i.e. the area of total building floor area divided by total stand area. The total building floor area shall be deemed to include all lettable areas, including common building areas. <b>2.4 Light Industrial:</b> Maximum demand (in kVA) = ADMD (in kVA/m <sup>2</sup> from Table 1) x FAR x Stand area (in m <sup>2</sup> ) <b>2.5 Heavy Industrial:</b> As determined by the developer's consulting engineer (Professional Electrical Engineer) <b>2.6 Special loads:</b> Special loads are deemed to be loads associated with special zoning such as storage garages, cemeteries, churches. The higher of the value calculated at secondary transformation level by: 1. 13.8 kVA (equivalent to 60 A single phase) 2. the developer's appointed Professional Electrical Engineer <b>2.7 Mixed-use loads:</b> Any combination of the above, with diversity factors applied or composite load curves submitted to determine the annual coincident maximum demand of the saturated development (i.e. for the full development when all properties have been developed). Diversification factors shall be applied at secondary transformation level. <b>2.8 Phased developments:</b> For phased developments, any combination of the above, subject thereto that Council has approved such phased development and the payment of contributions in respect of each phase.									
<b>3. ENGINEERING CONTRIBUTIONS</b> Engineering contributions shall be calculated by multiplying the determined demand in kVA by the rate per kVA stated for the appropriate point of connection below: <b>3.1 For high voltage connections 88 kV</b> <b>3.1.1 For a connection directly to the 88 kV busbars of a primary intake-substation:</b> In addition, the developer pays for the dedicated infrastructure, being a full 88 kV feeder bay inclusive of busbar isolator, circuit breaker, CTs and VTs, line isolator, metering requirements, jumpers, clamps, protection relays and the 88 kV line. 4.40% 194.45 4.90% 203.98 per kVA 4.4% 212.95 0.037 220.83 per kVA <b>3.2 For medium voltage connections (11 &amp; 33 kV) from the urban network</b> <b>3.2.1 For a connection directly to the 33 kV busbars of a substation:</b> In addition, the developer pays for the dedicated infrastructure, being a 33 kV feeder bay inclusive of circuit breaker, CTs and VTs, metering requirements, protection relays and 33 kV cable. 4.40% 585.72 4.90% 614.42 per kVA 4.4% 641.46 0.037 665.19 per kVA <b>3.2.2 For a connection directly to existing 33 kV cables:</b> In addition, the Developer shall be responsible to provide the dedicated infrastructure, inclusive of 33 kV circuit breaker, CTs and VTs, metering requirements, protection relays, 33 kV cable and terminations, transformers, 11kV infrastructure as well as any downstream infrastructure required. This type of connection is not recommended and should be avoided where possible, especially along primary 33 kV cables with differential protection. 4.40% 0.00 4.90% 1 544.08 per kVA 4.4% 1 612.02 0.037 1 671.66 per kVA <b>3.2.3 For a connection directly to the 11 kV busbars of a substation:</b> In addition, the developer pays for the dedicated infrastructure, being an 11 kV feeder bay inclusive of circuit breaker, CTs and VTs, metering requirements, protection relays and 11 kV cable. 4.40% 0.00 4.90% 1 544.08 per kVA 4.4% 0.037 1 671.66 per kVA <b>3.2.4 For a connection directly to a 11 kV ring:</b> RLM pays for the ring main unit and upstream 11 kV infrastructure. In addition, the developer pays for the dedicated infrastructure, being the bulk 11 kV meter and shall provide his own customer circuit breaker. 4.40% 3 781.10 4.90% 3 966.38 per kVA 4.4% 4 140.90 0.037 4 294.11 per kVA <b>3.3 For low voltage connections from the urban network</b> <b>3.3.1 For a connection directly to the LV busbars of a Minibus:</b> RLM will provide the minibus and upstream 11 kV cable In addition, the developer pays for the dedicated infrastructure, being a LV feeder breaker and the meter to be installed in the Minibus. 4.40% 4 815.01 4.90% 5 050.94 per kVA 4.4% 5 273.18 0.037 5 468.29 per kVA <b>3.3.2 For a connection directly to the LV busbars of a distribution kiosk located along an LV feeder on the boundary of a property:</b> RLM will provide the upstream LV feeder, the LV distribution kiosk, the minibus and upstream 11 kV cable. In addition, the developer pays for the dedicated infrastructure, being a LV feeder breaker and the meter to be installed in the contribution kiosk. 4.40% 5 392.43 4.90% 5 656.66 per kVA 4.4% 5 905.55 0.037 6 124.06 per kVA <b>3.4 For medium voltage connections (11 &amp; 33 kV) from the rural network</b> <b>3.4.1 For a connection directly to an 11 kV overhead line:</b> RLM pays for the ring main unit and upstream 11 kV infrastructure. In addition, the developer pays for the dedicated infrastructure, being the bulk 11 kV meter and shall provide his own customer circuit breaker. 4.40% 3 803.63 4.90% 3 990.01 per kVA 4.4% 4 165.57 0.037 4 319.70 per kVA <b>3.5 For low voltage connections from the rural network</b> <b>3.5.1 For a connection directly to the LV busbars of a Pole transformer:</b> RLM will provide the pole transformer and upstream 11 kV line. In addition, the developer pays for the dedicated infrastructure, being a LV feeder breaker and the meter to be installed in the Minibus. 4.40% 4 459.31 4.90% 4 677.81 per kVA 4.4% 4 883.64 0.037 5 064.33 per kVA <b>3.5.2 For a connection directly to the LV busbars of a distribution kiosk located along an LV overhead feeder on the boundary of a property:</b> RLM will provide the upstream LV overhead line feeder, the LV distribution kiosk, the pole transformer and upstream 11 kV lines. In addition, the developer pays for the dedicated infrastructure, being a LV feeder breaker and the meter to be installed in the distribution kiosk. 4.40% 4 767.58 4.90% 5 001.19 per kVA 4.4% 5 221.25 0.037 5 414.43 per kVA									

WATER TARIFFS

CONSUMER	Approved Tariff 2023/2024	2024/2025 Increase	Approved Tariff 2024/2025	Approved 2025/2026 Increase	Approved Tariff 2025/2026	Proposed 2026/2027 Increase	Proposed Tariff 2026/2027
<b>DOMESTIC (Prepaid and Conventional meters) TOTAL</b>							
Consumption 0KL to 12KL	17.3714	11.7%	18.7611	13.0%	R21.20	11%	R23.53
Consumption 13KL to 25KL	18.3731	11.7%	19.8430	13.0%	R22.42	11%	R24.89
Consumption 26KL to 40KL	22.0505	11.7%	23.8145	13.0%	R26.91	11%	R29.87
Consumption 41KL to 60KL	27.8547	11.7%	30.8831	13.0%	R33.99	11%	R37.73
Consumption above 60KL	31.6007	11.7%	34.1288	13.0%	R38.57	11%	R42.81
Domestic consumers with no meter Minimum charge per household per month (Full waterborne sanitation)	106.3556	11.7%	114.8640	150.0%	R287.16	11%	R318.75
Domestic consumers with no meter Minimum charge per household per month (Dry sanitation)	106.3556	11.7%	114.8640	37.0%	R157.36	11%	R174.67
<b>AGRICULTURAL DOMESTIC TOTAL</b>							
Consumption 0KL to 12KL	23.6422	11.7%	26.3965	13.0%	R29.83	11%	R33.11
Consumption 13KL to 25KL	25.9474	11.7%	28.9703	13.0%	R32.74	11%	R36.34
Consumption 26KL to 40KL	28.7877	11.7%	32.1415	13.0%	R36.32	11%	R40.32
Consumption 41KL to 60KL	28.3349	11.7%	31.6360	13.0%	R35.75	11%	R39.68
Consumption above 60KL	30.8323	11.7%	34.4243	13.0%	R38.90	11%	R43.18
<b>INDUSTRIAL TOTAL</b>							
Consumption 0KL to 60KL	27.6627	11.7%	30.8854	13.0%	R34.90	11%	R38.74
Consumption 61KL to 100KL	30.7637	11.7%	34.3477	13.0%	R38.81	11%	R43.08
Consumption 101KL to 150KL	32.3965	11.7%	36.1707	13.0%	R40.87	11%	R45.37
Consumption 151KL+	36.6777	11.7%	40.9506	13.0%	R46.27	11%	R51.36
<b>INDUSTRIAL: BOSPOORT TOTAL</b>							
Consumption 0KL to 60KL	29.2543	11.7%	32.6624	13.0%	R36.91	11%	R40.97
Consumption 61KL to 100KL	31.6144	11.7%	35.2975	13.0%	R39.89	11%	R44.27
Consumption 101KL to 150KL	30.8734	11.7%	34.4702	13.0%	R38.95	11%	R43.24
Consumption 151KL+	33.5628	11.7%	37.4729	13.0%	R42.34	11%	R47.00
<b>COMMERCIAL TOTAL</b>							
Consumption 0KL to 60KL	28.0331	11.7%	31.2989	13.0%	R35.37	11%	R39.26
Consumption 61KL to 100KL	30.0639	11.7%	33.5663	13.0%	R37.93	11%	R42.10
Consumption 101KL to 150KL	31.1478	11.7%	34.7765	13.0%	R39.30	11%	R43.62
Consumption 151KL+	33.8236	11.7%	37.7640	13.0%	R42.67	11%	R47.37
<b>INSTITUTIONAL: Church TOTAL</b>							
Consumption 0KL to 60KL	26.5375	11.7%	29.6291	13.0%	R33.48	11%	R37.16
Consumption 61KL to 100KL	28.3213	11.7%	31.6207	13.0%	R35.73	11%	R39.66
Consumption 101KL to 150KL	27.0726	11.7%	30.2266	13.0%	R34.16	11%	R37.91
Consumption 151KL+	29.2954	11.7%	32.7083	13.0%	R36.96	11%	R41.03
<b>INSTITUTIONAL: GOVERNMENT TOTAL</b>							
Consumption 0KL to 60KL	27.7038	11.7%	30.9313	13.0%	R34.95	11%	R38.80
Consumption 61KL to 100KL	32.3690	11.7%	36.1400	13.0%	R40.84	11%	R45.33
Consumption 101KL to 150KL	31.2027	11.7%	34.8378	13.0%	R39.37	11%	R43.70
Consumption 151KL+	34.2901	11.7%	38.2849	13.0%	R43.26	11%	R48.02
<b>PUBLIC AND PRIVATE SCHOOLS</b>							
Consumption 0KL to 60KL	27.2235	11.7%	30.3951	13.0%	R34.35	11%	R38.12
Consumption 61KL to 100KL	31.8066	11.7%	35.5120	13.0%	R40.13	11%	R44.54
Consumption 101KL to 150KL	30.2560	11.7%	33.7809	13.0%	R38.17	11%	R42.37
Consumption 151KL+	32.8493	11.7%	36.6762	13.0%	R41.44	11%	R46.00
<b>SPECIAL</b>							
Consumption 0KL to 60KL	29.3503	11.7%	32.7696	13.0%	R37.03	11%	R41.10
Consumption 61KL to 100KL	31.1205	11.7%	34.7460	13.0%	R39.26	11%	R43.58
Consumption 101KL to 150KL	29.9953	11.7%	33.4897	13.0%	R37.84	11%	R42.01
Consumption 151KL+	32.7121	11.7%	36.5231	13.0%	R41.27	11%	R45.81
Consumption/month	13.5		Proposed R286.20				
	7.5		R159.00				

DIRECTORATE - TECHNICAL AND INFRASTRUCTURE SERVICES

CIVIL BULK SERVICES CONTRIBUTIONS: NEW DEVELOPMENTS

1. CONTRIBUTIONS NORTH OF THE N4 (COUNCIL RES. 610 OF 25 SEPTEMBER 2001)						
Date	Water	Storage	Pipeline	Treatment	Stormwater	Roads
01 January 2023	R 1 091/Eq.Erf	R 1 091/Eq.Erf	R 2 458/Eq.Erf	R 2 192/m <sup>3</sup>	R 1210/Eq.Erf	R 3 350/trips

2. CONTRIBUTIONS SOUTH OF THE N4 (COUNCIL RES. 69 OF 28 MAY 2002)						
Date	Water all inclusive	Pipeline	Treatment	Stormwater	Roads	
01 January 2023	R 7 170/Eq.Erf	R 2 241/Eq.Erf	R 1 997/m <sup>3</sup>	R 1 090/Eq.Erf	R 3 186/trips	Increase with 4.7% CPI January 2023

3. CONTRIBUTIONS FOR THE DELTA AREA (COUNCIL RES. 25 - SEPTEMBER 2002)						
Date	Water all inclusive	Pipeline	Treatment	Stormwater	Roads	
01 January 2023	R 7 170/Eq.Erf	R 2 148/Eq.Erf	R 1 997/m <sup>3</sup>	R 1 089/Eq.Erf	R 6 300/trips	Increase with 4.7% CPI January 2023

4. CONTRIBUTIONS FOR AREAS INCLUDING CUCKOO AVE (COUNCIL RES. 93 - 30 JULY 2002)						
Date	Water all inclusive	Pipeline	Treatment	Stormwater	Roads	
01 January 2023	R 7 170/Eq.Erf	R 2 240/Eq.Erf	R 1 995/m <sup>3</sup>	R 1 086/Eq.Erf	R 7 685/trips	Increase with 4.7% CPI January 2023

NOTES | Trips are calculated as follows:

- a. Normal residential stand: (Res 1) 1.5 trips per normal household.
- b. Cluster housing: (Res 2) 1.1 trips per normal household

WATER BASIC

CONSUMER	Approved Tariffs 2023/2024 monthly	Approved Tariffs 2023/2024 annually	2024/2025 Increase %	Approved Tariffs 2024/2025 monthly	Approved Tariffs 2024/2025 annually	Approved Tariffs 2025/2026 monthly	Approved Tariffs 2025/2026 annually	2026/2027 Increase %	Proposed Tariffs 2026/2027 monthly	Proposed Tariffs 2026/2027 annually	Billing Method
Residential	104.62	1 255.41	4.80%	109.64	1 315.67	116.00	1 391.98	9%	126.44	1 517.28	Per Unit
Residential Vacant	110.58	1 326.99	4.80%	115.89	1 390.69	122.61	1 471.35	9%	133.65	1 603.77	Per Unit
INDUSTRIAL	113.13	1 357.59	4.80%	118.56	1 422.76	125.44	1 505.28	9%	136.73	1 640.75	Per Unit
INDUSTRIAL - Vacant	114.40	1 372.75	4.80%	119.89	1 438.64	126.84	1 522.09	9%	138.26	1 659.07	Per Unit
Agricultural	107.60	1 291.20	4.80%	112.76	1 353.18	119.31	1 431.66	9%	130.04	1 560.51	Per Unit
BUSINESS	113.13	1 357.59	4.80%	118.56	1 422.76	125.44	1 505.28	9%	136.73	1 640.75	Per Unit
BUSINESS - Vacant	113.13	1 357.59	4.80%	118.56	1 422.76	125.44	1 505.28	9%	136.73	1 640.75	Per Unit
CHURCH	102.27	1 227.20	4.80%	107.18	1 286.10	113.39	1 360.70	9%	123.60	1 483.16	Per Unit
Educational	102.27	1 227.20	4.80%	107.18	1 286.10	113.39	1 360.70	9%	123.60	1 483.16	Per Unit
STATE OWNED	106.92	1 283.06	4.80%	112.05	1 344.65	118.55	1 422.64	9%	129.22	1 550.67	Per Unit
MUNICIPALITY	106.92	1 283.06	4.80%	112.05	1 344.65	118.55	1 422.64	9%	129.22	1 550.67	Per Unit

Table J.3: Residential AADD (per capita)

Land use	Persons per unit	Typical AADD (l/c/d)	AADD range (l/c/d)	Full household demand (5 people per household)					
				Type of Connection	House Connections	Yard Connection			
Standpipe	5	25	10 to 40	Residential	Low Income	With dry Sanitation	With full-flush Sanitation	Standpipe	
Yard connection - With dry sanitation	5	50	40 to 60						
Yard connection - With low-flow (LOFLOs) sanitation	5	60	50 to 70						
Yard connection - With full-flush sanitation	5	70	60 to 80	Typical AADD	230	90	50	70	25
House connection - Low-income housing	5	90	60 to 120						
House connection - Residential	5	230	120 to 400						
House connection - Group/cluster housing	3 to 5	120	130 to 120	AADD (kl/day)	1.15	0.45	0.25	0.35	0.125
House connection - Flats	1 to 4	150	250 to 110						
				Monthly AADD (kl/month)	34.5	13.5	7.5	10.5	3.75

**ANNEXURE C**

**NW 373 RUSTENBURG LOCAL MUNICIPALITY | TARIFF BOOK | 2026 - 2029 MTREF**



**SUNDRY WATER TARIFFS**

Description	Approved Tariff 2023/2024				Increase 2023/2024	Approved Tariff 2024/2025				Increase 2024/2025	Approved Tariff 2025/2026				Proposed Increase 2025/2026	Proposed Tariff 2026/2027				Proposed Increase 2026/2027
	Short	Long	Short (Prepaid)	Long (Prepaid)		Short	Long	Short (Prepaid)	Long (Prepaid)		Short	Long	Short (Prepaid)	Long (Prepaid)		Short	Long	Short (Prepaid)	Long (Prepaid)	
<b>SUMMARY OF WATER CONNECTION</b>																				
15 mm Connection	6 085.71	64 445.91	9 858.33	68 170.09	6.50%	6 481.28	68 634.90	10 499.12	72 601.15	6.50%	6 967.38	73 782.51	11 286.56	78 046.24	7.50%	7594.44	80422.94	12302.35	85070.40	9%
20 mm Connection	6 086.21	47 096.59	10 273.91	68 226.92	6.50%	6 481.81	50 157.87	10 941.72	72 661.66	6.50%	6 967.94	53 919.71	11 762.35	78 111.29	7.50%	7595.06	58772.48	12820.96	85141.31	9%
25 mm Connection	7 082.16	65 811.62	10 325.41	68 333.48	6.50%	7 542.50	70 089.38	10 996.56	72 775.16	6.50%	8 108.19	75 346.08	11 821.30	78 233.29	7.50%	8837.93	82127.23	12885.22	85274.29	9%
	<b>Short</b>	<b>Long</b>	<b>Short (AMR)</b>	<b>Long (AMR)</b>	6.50%	<b>Short</b>	<b>Long</b>	<b>Short (AMR)</b>	<b>Long (AMR)</b>	6.50%	<b>Short</b>	<b>Long</b>	<b>Short (AMR)</b>	<b>Long (AMR)</b>	7.50%	<b>Short</b>	<b>Long</b>	<b>Short (AMR)</b>	<b>Long (AMR)</b>	9%
50 mm Connection	25 623.50	102 380.34	34 684.43	111 443.04	6.50%	27 289.03	109 035.06	36 938.91	118 686.84	6.50%	29 335.70	117 212.69	39 709.33	127 588.35	7.50%	31975.92	127761.83	43283.17	139071.30	9%
80 mm Connection	35 306.01	112 693.32	44 368.71	121 754.24	6.50%	37 600.90	120 018.38	47 252.68	129 668.27	6.50%	40 420.97	129 019.76	50 796.63	139 393.39	7.50%	44058.86	140631.54	55368.33	151938.79	9%
100 mm Connection	42 207.38	151 476.64	51 268.31	128 891.81	6.50%	44 950.86	161 322.62	54 600.75	137 269.78	6.50%	48 322.17	173 421.82	58 695.80	147 565.01	7.50%	52671.17	189029.78	63978.42	160845.87	9%
150 mm Connection	63 890.04	151 476.64	72 952.74	157 802.61	6.50%	68 042.89	161 322.62	77 694.67	168 059.78	6.50%	73 146.11	173 421.82	83 521.77	180 664.27	7.50%	79729.26	189029.78	91038.73	196924.05	9%
<b>SUMMARY OF SEWER CONNECTION</b>																				
100 mm Sewer Connection	5 065.03	82 091.81	-	-	-6.50%	5 394.26	87 427.78	-	-	-6.50%	5 798.83	93 984.86	-	-	-7.50%	6320.72	102443.50	-	-	9%
160 mm Sewer Connection	5 507.24	92 971.32	-	-	-6.50%	5 865.21	99 014.45	-	-	-6.50%	6 305.10	106 440.54	-	-	-7.50%	6872.56	116020.18	-	-	9%
<b>SUMMARY OF METER TEST</b>																				
	<b>Cost</b>				6.50%	<b>Cost</b>				6.50%	<b>Cost</b>				7.50%	<b>Cost</b>				9%
15mm Meter Test	1 259.15	-	-	-	-6.50%	1 341.00	-	-	-	-6.50%	1 441.57	-	-	-	-7.50%	1 571.32	-	-	-	9%
20mm Meter Test	1 303.55	-	-	-	-6.50%	1 388.28	-	-	-	-6.50%	1 492.40	-	-	-	-7.50%	1 626.71	-	-	-	9%
25mm Meter Test	1 937.56	-	-	-	-6.50%	2 063.50	-	-	-	-6.50%	2 218.27	-	-	-	-7.50%	2 417.91	-	-	-	9%
50mm Meter Test	2 617.76	-	-	-	-6.50%	2 787.91	-	-	-	-6.50%	2 997.01	-	-	-	-7.50%	3 266.74	-	-	-	9%
50mm Meter Test (connection)	5 212.44	-	-	-	-6.50%	5 551.24	-	-	-	-6.50%	5 967.59	-	-	-	-7.50%	6 504.67	-	-	-	9%
80mm Meter Test	3 590.98	-	-	-	-6.50%	3 824.39	-	-	-	-6.50%	4 111.22	-	-	-	-7.50%	4 481.23	-	-	-	9%
80mm Meter Test (connection)	6 833.88	-	-	-	-6.50%	7 278.08	-	-	-	-6.50%	7 823.94	-	-	-	-7.50%	8 528.09	-	-	-	9%
100mm Meter Test	4 564.21	-	-	-	-6.50%	4 860.89	-	-	-	-6.50%	5 225.45	-	-	-	-7.50%	5 695.74	-	-	-	9%
100mm Meter Test (connection)	7 805.32	-	-	-	-6.50%	8 312.67	-	-	-	-6.50%	8 936.12	-	-	-	-7.50%	9 740.37	-	-	-	9%
150 mm Meter Test	6 670.49	-	-	-	-6.50%	7 104.07	-	-	-	-6.50%	7 636.88	-	-	-	-7.50%	8 324.20	-	-	-	9%
150mm Meter Test (connection)	7 805.32	-	-	-	-6.50%	8 312.67	-	-	-	-6.50%	8 936.12	-	-	-	-7.50%	9 740.37	-	-	-	9%
200mm Meter Test	6 670.49	-	-	-	-6.50%	7 104.07	-	-	-	-6.50%	7 636.88	-	-	-	-7.50%	8 324.20	-	-	-	9%
200mm Meter Test (connection)	7 805.32	-	-	-	-6.50%	8 312.67	-	-	-	-6.50%	8 936.12	-	-	-	-7.50%	9 740.37	-	-	-	9%
15mm water meter KSM	623.36	-	-	-	-6.50%	663.88	-	-	-	-6.50%	713.67	-	-	-	-7.50%	777.90	-	-	-	9%
15mm water metered box	884.42	-	-	-	-6.50%	941.91	-	-	-	-6.50%	1 012.56	-	-	-	-7.50%	1 103.69	-	-	-	9%
20mm water meter KSM	648.22	-	-	-	-6.50%	690.36	-	-	-	-6.50%	742.13	-	-	-	-7.50%	808.93	-	-	-	9%
20mm water metered box	1 165.03	-	-	-	-6.50%	1 240.76	-	-	-	-6.50%	1 333.82	-	-	-	-7.50%	1 453.86	-	-	-	9%
25mm water meter KSM	1 479.38	-	-	-	-6.50%	1 575.54	-	-	-	-6.50%	1 693.70	-	-	-	-7.50%	1 846.13	-	-	-	9%
25mm water metered box	1 843.44	-	-	-	-6.50%	1 963.26	-	-	-	-6.50%	2 110.51	-	-	-	-7.50%	2 300.45	-	-	-	9%
50mm water meter	4 102.46	-	-	-	-6.50%	4 369.12	-	-	-	-6.50%	4 696.81	-	-	-	-7.50%	5 119.52	-	-	-	9%
50mm combination meter	13 230.88	-	-	-	-6.50%	14 090.88	-	-	-	-6.50%	15 147.70	-	-	-	-7.50%	16 510.99	-	-	-	9%
80mm water meter	5 221.31	-	-	-	-6.50%	5 560.70	-	-	-	-6.50%	5 977.75	-	-	-	-7.50%	6 515.75	-	-	-	9%
80mm combination meter	14 438.53	-	-	-	-6.50%	15 377.03	-	-	-	-6.50%	16 530.31	-	-	-	-7.50%	18 018.03	-	-	-	9%
100mm water meter	5 736.34	-	-	-	-6.50%	6 109.20	-	-	-	-6.50%	6 567.39	-	-	-	-7.50%	7 158.45	-	-	-	9%
100mm combination meter	15 983.61	-	-	-	-6.50%	17 022.55	-	-	-	-6.50%	18 299.24	-	-	-	-7.50%	19 946.17	-	-	-	9%
150mm water meter	9 323.78	-	-	-	-6.50%	9 929.82	-	-	-	-6.50%	10 674.56	-	-	-	-7.50%	11 635.27	-	-	-	9%
150mm combination meter	31 612.03	-	-	-	-6.50%	33 666.81	-	-	-	-6.50%	36 191.82	-	-	-	-7.50%	39 449.09	-	-	-	9%
Prepaid / smart meter 15 - 25 mm	4 439.89	-	-	-	-6.50%	4 728.48	-	-	-	-6.50%	5 083.12	-	-	-	-7.50%	5 540.60	-	-	-	9%
<b>OTHER SERVICES</b>																				
Description					6.50%					6.50%					7.50%					9%
WSDP Copy	412.02	-	-	-	-6.50%	438.80	-	-	-	-6.50%	471.71	-	-	-	-7.50%	514.16	-	-	-	9%
Water services bylaw copy	103.00	-	-	-	-6.50%	109.70	-	-	-	-6.50%	117.92	-	-	-	-7.50%	128.54	-	-	-	9%
Delivery of water by tankers (Call out)	973.22	-	-	-	-6.50%	1 036.48	-	-	-	-6.50%	1 114.22	-	-	-	-7.50%	1 214.50	-	-	-	9%
Septic and sewer tank disludging per litre	0.41	-	-	-	-6.50%	0.44	-	-	-	-6.50%	0.47	-	-	-	-7.50%	0.51	-	-	-	9%
Treated Water per kl	15.66	-	-	-	-6.50%	16.67	-	-	-	-6.50%	17.92	-	-	-	-7.50%	-	-	-	-	Remove
Portable toilets hire	474.18	-	-	-	-6.50%	505.00	-	-	-	-6.50%	542.88	-	-	-	-7.50%	591.74	-	-	-	9%
Water quality check per parameter	Based on current rates of appointed service provider				6.50%	Based on current rates of appointed service provider				6.50%	Based on current rates of appointed service provider				7.50%	Based on current rates of appointed service provider				9%
Night soil disposal per 5kl or part	568.06	-	-	-	-6.50%	604.99	-	-	-	-6.50%	650.36	-	-	-	-7.50%	708.89	-	-	-	9%
Prepaid meter tag	204.26	-	-	-	-6.50%	217.54	-	-	-	-6.50%	233.86	-	-	-	-7.50%	254.90	-	-	-	9%
Relocation of services	Quote on request				6.50%	Quote on request				6.50%	Quote on request				7.50%	Quote on request				9%
Damage recovery	As per extent based on losses				6.50%	As per extent based on losses				6.50%	As per extent based on losses				7.50%	As per extent based on losses				9%
Adjustment of manhole	Quote on request				6.50%	Quote on request				6.50%	Quote on request				7.50%	Quote on request				9%
<b>Purchase of Water</b>																<b>Cost</b>				<b>new</b>
>1kl																100				<b>new</b>
1kl - 5kl ( per kl)																100				<b>new</b>
6kl - 10kl ( per kl)																150				<b>new</b>
<10kl (per kl)																200				<b>new</b>

**SANITATION SERVICES**

CONSUMER	Approved Tariff 2023/2024	2024/2025 Increase %	Approved Tariff 2024/2025	2025/2026 Increase %	Approved Tariff 2025/2026	2026/2027 Increase %	Proposed Tariff 2026/2027	2027/2028 Increase %	Proposed Tariff 2027/2028	Billing Method
<b>Residential 1 TOTAL</b>										
Up to and including 300m2	202.8526	11.20%	225.5721	13.00%	254.8965	11.00%	282.9351	11.00%	314.0579	Sewer points
301m2 to 1000m2	215.0289	11.20%	239.1121	13.00%	270.1967	11.00%	299.9184	11.00%	332.9094	
1001m2 to 2000m2	232.2400	11.20%	258.2509	13.00%	291.8235	11.00%	323.9241	11.00%	359.5557	
2001m2 and Above	255.4436	11.20%	284.0532	13.00%	320.9802	11.00%	356.2880	11.00		

ANNEXURE C

NW 373 RUSTENBURG LOCAL MUNICIPALITY | TARIFF BOOK | 2026 - 2029 MTREF



BUILDING CONTROL

Table with columns: TARIFF DESCRIPTION, Approved Tariff 2023/2024 R/C, Approved Tariff 2024/2025 R/C, Current Tariff 2025/2026, Proposed Tariff 2026/2027, Proposed Tariff 2027/2028, Proposed Tariff 2028/2029. Includes sections for DWELLING HOUSES, OTHER BUILDINGS, and various fees.

TOWN PLANNING

Table with columns: APPLICATION, Approved Tariff 2023/2024 R/C, Approved Tariff 2024/2025 R/C, Current Tariff 2025/2026, Proposed Tariff 2026/2027, Proposed Tariff 2027/2028, Proposed Tariff 2028/2029. Includes sections for WRITTEN CONSENT APPLICATION, SPECIAL CONSENT APPLICATION, TEMPORARY CONSENT APPLICATION, AMENDMENT SCHEME APPLICATION, REMOVAL OF RESTRICTIONS APPLICATION, TOWNSHIP ESTABLISHMENT APPLICATION, DIVISION OF A TOWNSHIP APPLICATION, DIVISION OF LAND APPLICATION, CONSOLIDATION/SUBDIVISION APPLICATION, and OTHER APPLICATIONS.

HOUSING

Table with columns: APPLICATION, Approved Tariff 2023/2024 R/C, Approved Tariff 2024/2025 R/C, Current Tariff 2025/2026 R/C, Proposed Tariff 2026/2027 R/C, Proposed Tariff 2027/2028 R/C, Proposed Tariff 2028/2029 R/C. Includes sections for CRU'S BOITKONG EXT 12, AMBERBOOM, PERSONNEL HOUSES, KERK OLD AGE FLATS, and GEELHOUT PARK OLD AGE FLATS.

PROPERTY RATES PROPOSED TARIFFS 2026/2027

Table with columns: TARIFF DESCRIPTION, OLD TARIFF 2024/25, CURRENT TARIFFS 2025/26, PROPOSED TARIFFS 2026/27, % INCREASE, PROPOSED TARIFFS 2027/28, PROPOSED TARIFFS 2028/29. Lists various property types and their corresponding rates and percentage increases.

SUNDRY PROPOSED TARIFFS 2026/2027

Table with columns: TARIFF DESCRIPTION, Percentage increase/decrease 2026/2027, Approved Tariff 2024/2025 R, Proposed Tariff 2024/2025 R, Approved Tariff 2025/2026 R, Proposed Tariff 2026/2027 R. Lists various administrative fees and their rates.

ANNEXURE C



# NW 373 RUSTENBURG LOCAL MUNICIPALITY | TARIFF BOOK | 2026 - 2029 MTREF

RUSTENBURG PROPOSED RATES TARIFFS FOR 2026/2027

CATEGORY	AMOUNT	EXEMPTIONS	SUBTOTAL	IMPERMISSIBLE REBATE	SUBTOTAL	Property Value Adjustment	Rate 2025/2026	PROJECTED RATE 2025/2026	PROJECTED GROSS INCOME	PHASE IN	SUB-TOTAL	Indigent/PENSIONERS REBATE	REBATES	REBATE VALUE	PROJECTED NET INCOME
RESIDENTIAL	49 006 618 912		49 006 618 912	8 197 100 000	40 809 518 912		0.006104	0.006330	258 318 051.67	-	258 318 051.67	1.00%		2 583 180.52	255 734 871.15
RES- MULTI PURPOSE							0.000000	0.000000							
BUS & COM	14 485 951 000		14 485 951 000		14 485 951 000		0.018529	0.019215	278 341 362.96	-	278 341 362.96		0%		278 341 362.96
INDUSTRIAL	2 703 644 000		2 703 644 000		2 703 644 000		0.018529	0.019215	51 949 365.00	-	51 949 365.00		0%		51 949 365.00
PUBLIC WORSHIP	527 631 000	527 631 000					0.000000	0.000000					0%		
MUNICIPAL PROP	1 294 843 000	1 294 843 000					0.000000	0.000000					0%		
PUBLIC OPEN SPACE	15 576 000		15 576 000		15 576 000		0.000000	0.000000					0%		
PUBLIC SERVICE INFRASTRUCTURE	646 886 000		646 886 000		646 886 000		0.001635	0.001695	1 096 791.98		1 096 791.98		0%		1 096 791.98
GOVNP PROP (PSP)	2 546 562 000		2 546 562 000		2 546 562 000		0.001635	0.001695	4 317 683.14		4 317 683.14		0%		4 317 683.14
EDUCATIONAL	844 944 000		844 944 000		844 944 000		0.001635	0.001695	1 432 598.33		1 432 598.33		0%		1 432 598.33
AGRICULTURE	10 859 471 000		10 859 471 000		10 859 471 000		0.001635	0.001695	18 412 178.78	-	18 412 178.78		0%		18 412 178.78
AGRI - RESIDENTIAL							0.000000	0.000000							
Agri Business							0.000000	0.000000							
Vacant Business							0.000000	0.000000							
PBO	117 124 000		117 124 000		117 124 000								0%		
PRIVATE OWNED TOWN	685 688 824		685 688 824	42 800 000	642 888 824	482 166 618	0.006104	0.006330	4 069 388.54		4 069 388.54				4 069 388.54
MULTI PURPOSE USE													0%		
MINING PROPERTIES	1 059 470 000		1 059 470 000		1 059 470 000		0.021298	0.022086	23 399 481.97	-	23 399 481.97		0%		23 399 481.97
PRIVATE SCHOOLS							0.000000	0.000000					0%		
PRIVATE OPEN SPACE	15 576 000		15 576 000		15 576 000		0.001635	0.001695	26 409.03		26 409.03		0%		26 409.03
PRIVATE ROAD	4 409 000		4 409 000		4 409 000		0.001635	0.001695	7 475.44		7 475.44		0%		7 475.44
PUBLIC ROAD													0%		
VACANT LAND	412 673 000		412 673 000		412 673 000		0.011117	0.011528	4 757 430.11	-	4 757 430.11		0%		4 757 430.11
CRECHES							0.000000	0.000000					0%		
<b>TOTAL</b>	<b>85 227 067 736</b>	<b>1 822 474 000</b>	<b>83 404 593 736</b>	<b>8 239 900 000</b>	<b>75 164 693 736</b>				<b>646 128 216.95</b>		<b>646 128 216.95</b>			<b>2 583 180.52</b>	<b>643 545 036.43</b>

NOTES:

CATEGORY	FARMS AMOUNT	RESIDENTIAL AMOUNT	TOTAL AMOUNT
RESIDENTIAL	550 000	25 143 560 900	25 144 110 900
RES- MULTI PURPOSE	23 800 000	30 080 000	53 880 000
BUS & COM	421 201 000	4 384 261 100	4 805 462 100
INDUSTRIAL		1 165 174 000	1 163 674 000
PUBLIC WORSHIP	67 350 000	166 415 000	233 765 000
MUNICIPAL PROP	149 846 000	390 952 500	540 798 500
PUBLIC OPEN SPACE		2 573 500	2 573 500
PSI	6 924 350	9 268 000	16 192 350
GOVNP PROP	409 033 000	465 416 000	874 449 000
EDUCATION		85 500 000	85 500 000
AGRICULTURE	2 702 807 500		2 702 807 500
AGRI - RESIDENTIAL			
Agri Business			
AGRI - MINING			
PBO	7 000 000	21 000 000	28 000 000
PRIVATE OWNED TOWN		388 830 025	388 830 025
MULTI PURPOSE USE	191 680 000	11 570 000	203 250 000
MINING PROPERTIES	894 036 200		894 036 200
PRIVATE SCHOOLS			
PRIVATE OPEN SPACE		1 801 500	1 801 500
PRIVATE ROAD		1 997 000	1 997 000
PUBLIC ROAD			
VACANT LAND		740 734 376	111 906 500
CRECHES			
<b>TOTAL</b>	<b>4 874 228 050</b>	<b>33 009 133 901</b>	<b>37 883 361 951</b>

SUNDRY CHARGES

TARIFF DESCRIPTION	Tariff 2024/2025	Tariff 2025/2026	Proposed Tariff 2026/2027	Proposed Tariff 2027/2028	Proposed Tariff 2028/2029
EASYPAYMENT FEE	10	12.50	13.81	15.26	16.87
DEPOSIT : HouseHolds	2 564	2 833.58	3 131.10	3 459.87	3 823.16
DEPOSIT : Commercial*(Minimum, then align to policy)	12 210	13 492.33	14 909.02	16 474.47	18 204.29
DEPOSIT : Industrial*	61 051	67 461.63	74 545.10	82 372.34	91 021.43
DEPOSIT : Government*	6 105	6 746.16	7 454.51	8 237.23	9 102.14
DEPOSIT : Agriculture*	6 105	6 746.16	7 454.51	8 237.23	9 102.14
DEPOSIT : Church*	3 053	3 373.08	3 727.26	4 118.62	4 551.07
DEPOSIT : Private Schools*	12 210	13 492.33	14 909.02	16 474.47	18 204.29
DEPOSIT : Private Hospital*	61 051	67 461.63	74 545.10	82 372.34	91 021.43
Deposit LPU					
Deposit 33KV					
DISHONoured PAYMENT FEE	233	257.38	284.40	314.27	347.26
SPECIAL REFUND			284.40	314.26	347.26
ISSUING OF DUPLICATE MUNICIPAL ACCOUNT OVER 3 MONTHS (per acc)	18	20.24	22.36	24.71	27.31
CHEQUE RE ISSUE	-	-	-	-	-
ADMIN FEE ON TRANSFERS OF PAYMENTS (PER TRANSACTION)	10	15.00	25.00	27.63	30.53
ADMIN FEE ON ALLOCATION OF INCORRECT REFERENCE PAYMENTS (PER TRANSACTION)	10	11.50	50.00	55.25	61.05
FINAL DEMAND RESIDENTIAL/CHURCHES	80	92.00	105.80	116.91	129.18
<b>FINAL DEMAND FEE BUSINESS</b>		<b>180.00</b>			
<b>FINAL DEMAND AGRICULTURAL</b>		<b>250.00</b>			
ELECTRICITY RECONNECTION FEE - RESIDENTIAL/ CHURCHES/GOVERNMENT	765	879.77	1 011.73	1 117.97	1 235.35
ELECTRICITY RECONNECTION FEE - BUSINESS/ AGRICULTURAL	993	1 142.05	1 313.36	1 451.27	1 603.65
WATER RECONNECTION FEE- RESIDENTIAL/ CHURCHES/GOVERNMENT	1 093	1 256.79	1 445.30	1 597.06	1 764.75
WATER RECONNECTION FEE - BUSINESS/ AGRICULTURAL	1 258	1 446.60	1 663.59	1 838.27	2 031.29
RECONNECTION : REMOVAL OF INSTALLATION - WATER	4 632	5 326.77	6 392.13	7 063.30	7 804.95
RECONNECTION: REMOVAL OF INSTALLATION - ELECTRICITY	6 752	7 764.98	9 317.98	10 296.37	11 377.49
DISCONNECTION: REMOVAL OF INSTALLATION - WATER	4 200	4 830.00	5 796.00	6 404.58	7 077.06
ELECTRICITY DISCONNECTION FEE BUSINESS/ AGRICULTURAL		1 800.00	2 070.00	2 287.35	2 527.52
ELECTRICITY DISCONNECTION FEE RESIDENTIAL/ CHURCHES/GOVERNMENT		800.00	920.00	1 016.60	1 123.34
WATER RESTRICTION FEE RESIDENTIAL/CHURCHES		1 200.00	1 380.00	1 524.90	1 685.01
WATER DISCONNECTION FEE BUSINESS/ AGRICULTURAL/GOVERNMENT		2 100.00	2 415.00	2 668.58	2 948.78
DISCONNECTION FEE: REMOVAL OF INSTALLATION ELECTRICITY BUSINESS/AGRICULTURAL		8 424.00	9 687.60	10 704.80	11 828.80
DISCONNECTION: REMOVAL OF INSTALLATION - ELECTRICITY RESIDENTIAL	5 400	6 480.00	7 776.00	8 592.48	9 494.69
METER TAMPERING					
Debt Collection- Admin fee		120.00	138.00	152.49	168.50
Debt Collection fee		as per Debt Collector's Act(regulation May 2020) +Admin fee			

Note: increase linked to CPI  
 The deposits must cover the costs of 2 months bill, so it exceeds the CPI  
 Penalty tariffs are increased above the threshold  
 New Credit control tariffs added to cover costs from the SP

SWIMMING POOLS

Name of Facility	Description	Current Tariff 25/26	Proposed Tariff 26/27	Proposed Tariff 27/28	Proposed Tariff 28/29	
Marais Street Swimming Pool	Adult (18 years and older)	R22.00	R23	R24	R25	
	Child (between 3 and 17 years)	R8.00 (during weekends, School holidays and Public holidays)	R8.00 (during weekends, School holidays and Public holidays)	R9.00 (during weekends, School holidays and Public holidays)	R10.00 (during weekends, School holidays and Public holidays)	
	Pensioner (63 years and over / Pensioner with pension cards)	R15.00	R15.00	R16.00	R16.00	
	School Group Booking (0 to 600 kids) no group bookings on weekends, school holidays and public holidays	R7.00 per ticket one entry	R7.00 per ticket one entry	R8.00 per ticket one entry	R9.00 per ticket one entry	
	Private Event (terms and conditions apply)	R2 300.00	R2 400.00	R2 500.00	R2 600.00	
	Gala (Provincial/National)	R2500 (RLM collect gate takings) or R4000 (Swimming Club collect gate takings) Access to the Clubhouse included (terms and conditions apply)	R2500 (RLM collect gate takings) or R4000 (Swimming Club collect gate takings) Access to the Clubhouse included (terms and conditions apply)	R2600 (RLM collect gate takings) or R4200 (Swimming Club collect gate takings) Access to the Clubhouse included (terms and conditions apply)	R2700 (RLM collect gate takings) or R4400 (Swimming Club collect gate takings) Access to the Clubhouse included (terms and conditions apply)	
	Gala (School Inter-house/ Inter-high))	R1 150 (Spectators pay normal entry fee at municipal cashier. Access to the Clubhouse included (terms and conditions apply)	R1 200 (Spectators pay normal entry fee at municipal cashier. Access to the Clubhouse included (terms and conditions apply)	R1 300 (Spectators pay normal entry fee at municipal cashier. Access to the Clubhouse included (terms and conditions apply)	R1 400 (Spectators pay normal entry fee at municipal cashier. Access to the Clubhouse included (terms and conditions apply)	
	Coaching or Teaching Swimming Lessons per month	R1 000.00	R1 100.00	R1 050.00	R1 200.00	
	Harry Wulfse Hall	Deposit R600 Rental R1400 Total R2000	Deposit R800 Rental R1500 Total R2300	Deposit R1000 Rental R1600 Total R2600	Deposit R1000 Rental R1700 Total R2700	
	Middle Street Swimming Pool	Adult (18 years and older)	R22.00	R23	R24	R25
		Child (between 3 and 17 years)	R8.00 (during weekends, School holidays and Public holidays)	R8.00 (during weekends, School holidays and Public holidays)	R9.00 (during weekends, School holidays and Public holidays)	R10.00 (during weekends, School holidays and Public holidays)
		Pensioner (63 years and over / Pensioner with pension cards)	R15.00	R15.00	R16.00	R16.00
School Group Booking (0 to 600 kids) no group bookings on weekends, school holidays and public holidays		R7.00 per ticket one entry	R7.00 per ticket one entry	R8.00 per ticket one entry	R9.00 per ticket one entry	
Coaching or Teaching Swimming Lessons per month		R1 000.00	R1 100.00	R1 150.00	R1 200.00	
Private Event (terms and conditions apply)		R2 300.00	R2 400.00	R2 500.00	R2 600.00	
Zinniville Swimming Pool	Adult (18 years and older)	R22.00	R23	R24	R25	
	Child (between 3 and 17 years)	R8.00 (during weekends, School holidays and Public holidays)	R8.00 (during weekends, School holidays and Public holidays)	R9.00 (during weekends, School holidays and Public holidays)	R10.00 (during weekends, School holidays and Public holidays)	
	Pensioner (63 years and over / Pensioner with pension cards)	R15.00	R15.00	R16.00	R16.00	
	School Group Booking (0 to 600 kids) no group bookings on weekends, school holidays and public holidays	R7.00 per ticket one entry	R7.00 per ticket one entry	R8.00 per ticket one entry	R9.00 per ticket one entry	
	Coaching or Teaching Swimming Lessons per month	R1 000.00	R1 100.00	R1 150.00	R1 200.00	
	Private Event (terms and conditions apply)	R2 300.00	R2 400.00	R2 500.00	R2 600.00	
Karlenspark Swimming Pool	Adult (18 years and older)	R22.00	R23	R24	R25	
	Child (between 3 and 17 years)	R8.00 (during weekends, School holidays and Public holidays)	R8.00 (during weekends, School holidays and Public holidays)	R9.00 (during weekends, School holidays and Public holidays)	R10.00 (during weekends, School holidays and Public holidays)	
	Pensioner (63 years and over / Pensioner with pension cards)	R15.00	R15.00	R16.00	R16.00	
	School Group Booking (0 to 600 kids) no group bookings on weekends, school holidays and public holidays	R7.00 per ticket one entry	R7.00 per ticket one entry	R8.00 per ticket one entry	R9.00 per ticket one entry	
	Coaching or Teaching Swimming Lessons per month	R1 000.00	R1 100.00	R1 150.00	R1 200.00	
	Private Event (terms and conditions apply)	R2 300.00	R2 400.00	R2 500.00	R2 600.00	
Monakato Swimming Pool	Adult (18 years and older)	R22.00	R23	R24	R25	
	Child (between 3 and 17 years)	R8.00 (during weekends, School holidays and Public holidays)	R8.00 (during weekends, School holidays and Public holidays)	R9.00 (during weekends, School holidays and Public holidays)	R10.00 (during weekends, School holidays and Public holidays)	
	Pensioner (63 years and over / Pensioner with pension cards)	R15.00	R15.00	R16.00	R16.00	
	School Group Booking (0 to 600 kids) no group bookings on weekends, school holidays and public holidays	R7.00 per ticket one entry	R7.00 per ticket one entry	R8.00 per ticket one entry	R9.00 per ticket one entry	
	Coaching or Teaching Swimming Lessons per month	R1 000.00	R1 100.00	R1 150.00	R1 200.00	
	Private Event (terms and conditions apply)	R2 300.00	R2 400.00	R2 500.00	R2 600.00	

ANNEXURE C

NW 373 RUSTENBURG LOCAL MUNICIPALITY | TARIFF BOOK | 2026 - 2029 MTREF



CEMETERIES PROPOSED TARIFFS 2026-2027 @3% Table with columns for Description, Donkerhoek, Proposed, Zinniville, Proposed, Karlienpark, Proposed, Marikana, Proposed, Phatsima, Proposed, Lethabong, Proposed, Monakato, Proposed, Rietvlei, Proposed, Thibane, Proposed, Sunriseperk. Includes sub-sections for Remembrance Hall, Sundry Tariffs, and Reservations.

CEMETERIES PROPOSED TARIFFS 2026-2027 2027-2028 @3% Table with columns for Description, Donkerhoek, Proposed, Zinniville, Proposed, Karlienpark, Proposed, Marikana, Proposed, Phatsima, Proposed, Lethabong, Proposed, Monakato, Proposed, Rietvlei, Proposed, Thibane, Proposed, Sunriseperk. Includes sub-sections for Remembrance Hall, Sundry Tariffs, and Reservations.

CEMETERIES PROPOSED TARIFFS 2026-2027 2028-2029 @3% Table with columns for Description, Donkerhoek, Proposed, Zinniville, Proposed, Karlienpark, Proposed, Marikana, Proposed, Phatsima, Proposed, Lethabong, Proposed, Monakato, Proposed, Rietvlei, Proposed, Thibane, Proposed, Sunriseperk. Includes sub-sections for Remembrance Hall, Sundry Tariffs, and Reservations.

WAYLEAVE TARIFFS FOR WORK DONE ON PUBLIC ROADS

TARIFF DESCRIPTION Table with columns for Frequency, Total per Month Calculation, Tariffs 2025/26, 2026/2027 Increase, Draft Tariffs 2026/27, Proposed Tariffs 2027/28, Proposed Tariffs 2028/29. Includes a Penalties section at the bottom.

**ANNEXURE C**



**NW 373 RUSTENBURG LOCAL MUNICIPALITY | TARIFF BOOK | 2026 - 2029 MTREF**

SPORTS FACILITIES Name of Facility	2025-26 (Current Tariffs)			2026-27 (Proposed Tariffs)			2027-28 (Proposed Tariffs)			2028-29 (Proposed Tariffs)		
	Rental 25/26	Refundable Deposit 25/26	Total 25/26	Rental Proposed 26/27	Refundable Deposit Proposed 26/27	Total 26/27	Rental Proposed 27/28	Refundable Deposit Proposed 27/28	Total 27/28	Rental Proposed 28/29	Refundable Deposit Proposed 28/29	Total 28/29
Olympia Park Stadium (Private Use)	11 700	2 500	14 200	12 150	5 000	17 150	12 550	5 000	17 550	12 950	5 000	17 950
Olympia Park Stadium (Government)	8 500	2 500	11 000	8 800	5 000	13 800	9 100	5 000	14 100	9 400	5 000	14 400
Olympia Park Stadium (Professional Events)	25 600	3 700	29 300	26 550	5 000	31 550	27 400	5 000	32 400	28 300	5 000	33 300
Olympia Park Stadium (Schools/Education Centres)	5 300	2 500	7 800	5 500	3 000	8 500	5 700	3 000	8 700	5 900	3 000	8 900
Olympia Park Stadium Preparation Fee per day	1 900	-	1 900	1 970	-	1 970	2 050	-	2 050	2 100	-	2 100
Kitchen	1 400	620	2 020	1 450	620	2 070	1 500	620	2 120	1 550	620	2 170
Flood Lights Olympia Park Stadium per hour	1 100	-	1 100	1 140	-	1 140	1 180	-	1 180	1 200	-	1 200
Single Barricade	62	5 000	5 062	65	5 000	5 065	70	5 000	5 070	65	5 000	5 065
Double Barricade	115	5 000	5 115	120	5 000	5 120	130	5 000	5 130	120	5 000	5 120
Super Suite Hall	4 980	1 240	6 220	5 150	1 500	6 650	5 300	1 500	6 800	5 500	1 500	7 000
<b>Super Suite Hall (Sports Clubs) NEW</b>	-	-	-	500	-	500	520	-	520	540	-	540
Super Suite Preparation Fee per day	1 060	-	1 060	1 000	-	1 000	1 050	-	1 050	1 100	-	1 100
North West Hall	1 400	620	2 020	1 450	500	1 950	1 500	500	2 000	1 550	620	2 170
<b>North West Hall (Sports Clubs) NEW</b>	-	-	-	500	-	500	520	-	520	540	-	540
North West Hall Preparation Fee per day	630	-	630	650	-	650	670	-	670	690	-	690
<b>Small Halls 2 to 5 (REMOVE)</b>	<b>1 290</b>	<b>620</b>	<b>1 910</b>	<b>1 350</b>	<b>500</b>	<b>1 850</b>	<b>1 350</b>	<b>500</b>	<b>1 850</b>	<b>1 400</b>	<b>500</b>	<b>1 900</b>
Tennis Clubhouse	1 290	620	1 910	1 340	500	1 840	1 380	500	1 880	1 425	500	1 925
Ringball Clubhouse	1 290	620	1 910	1 340	500	1 840	1 380	500	1 880	1 425	500	1 925
Hockey Clubhouse	1 290	620	1 910	1 340	500	1 840	1 380	500	1 880	1 425	500	1 925
Rustenburg East Clubhouse	1 290	620	1 910	1 340	500	1 840	1 380	500	1 880	1 425	500	1 925
Rustenburg East Tennis Clubhouse	1 290	620	1 910	1 340	500	1 840	1 380	500	1 880	1 425	500	1 925
Outside Sports Grounds Professional Events	5 700	2 000	7 700	5 900	2 000	7 900	6 100	2 000	8 100	6 300	2 000	8 300
Outside Sports Grounds Private Events	2 300	1 500	3 800	2 380	1 500	3 880	2 460	1 500	3 960	2 540	1 500	4 040
Outside Sports Grounds Sports Events	560	500	1 060	580	500	1 080	600	500	1 100	620	500	1 120

WASTE MANAGEMENT SERVICES UNIT	TARIFF CODE	UNIT	2023/2024 TARIFFS	2024/2025 TARIFFS	CURRENT TARIFFS 2025/2026	PROPOSED TARIFF 3.7% INCREASE 2026/2027	PROPOSED TARIFF 3.3% INCREASE 2027/2028	PROPOSED TARIFF 3.2% INCREASE 2028/2029	BILLING METHOD	3.7% 2026/2027	CHANGES
<b>1. DOMESTIC</b>											
Collection of 4 refuse bags/or 240L bin 1x per week -res 1 - Including Basic Charge.	AA	R/month	175.52	184.12	192.22	199.33	205.91	212.50	PER UNIT	3.70%	
Additional refuse bags removal (Per Bag)			43.89	46.04	48.07	49.84	51.49	53.14			
Collection of 4 refuse bags/or 240L bin 1x per week res 2-4 per week res 2-4	BA	R/month	175.52	184.12	192.22	199.33	205.91	212.50			
Basic charge without collection (Applicable to vacant stands for street cleaning)			87.76	92.06	96.11	99.67	102.96	106.25			
<b>2. COMMERCIAL/ INDUSTRIAL</b>											
Basic Charge (without collection) for all businesses (Shops) per Unit		R/month	672.12	705.05	736.08	763.31	788.50	813.73		3.70%	
Basic Charge (With collection service) per unit		R/month	336.06	352.53	368.04	381.66	394.25	406.87			
Hotels (basic without collection) per Unit	New	R/month			192.60	199.73	206.32	212.92			
Hotels (basic with collection) per Unit	New	R/month			288.90	299.59	309.48	319.38			
Guest Houses (basic without collection) per unit	New	R/month			196.60	203.87	210.60	217.34			
Guest Houses (basic with collection) per unit	New	R/month			288.90	299.59	309.48	319.38			
240L Bulk Container 1 X per week	CF	R/month	672.12	705.05	736.08	763.31	788.50	813.73			
240L Bulk Container (Additional)	CG	R/month	572.22	600.26	626.67	649.86	671.30	692.78			
770L Bulk Container 1 X per week		R/month	1998.21	2096.12	2188.35	2269.32	2344.21	2419.22			
770L Bulk Container (Additional)		R/month	1689.38	1772.16	1850.13	1918.59	1981.90	2045.32			
1100L Bulk Container 1 X per week		R/month	2870.14	3010.78	3143.25	3259.55	3367.12	3474.86			
1100L Bulk Container (Additional)		R/month	2434.18	2553.45	2665.81	2764.44	2855.67	2947.05			
1.5 m³ Bulk Container 1 X per week	CB	R/month	3269.79	3430.01	3580.93	3713.42	3835.97	3958.72			
1.5 m³ Bulk Container 1 X week (Additional)	CC	R/month	2797.48	2934.56	3063.68	3177.03	3281.88	3386.90			
4.0 m³ Bulk Container 1 X per week		R/month	7447.86	7812.81	8156.57	8458.36	8737.49	9017.09			
4.0 m³ Bulk Container 1 X week (Additional)		R/month	6285.26	6593.24	6883.34	7138.02	7373.58	7609.53			
6.0 m³ Bulk Container 1 X per week	CD	R/month	11035.98	11576.74	12086.12	12533.31	12946.91	13361.21			
6.0 m³ Bulk Container 1 X week (Additional)	CE	R/month	9355.23	9813.64	10245.44	10624.52	10975.13	11326.33			
<b>3. INSTITUTIONAL</b>											
Government Departments - Basic Charge without collection	New	R/month	184.37	193.40	737.49	764.78	790.01	815.30		3.70%	Amount of waste inspected and generated by institution (Adjusted Tariff)
Government Departments - Basic Charge with collection	New	R/month		101.30	368.75	382.39	395.01	407.65			Amount of waste inspected and generated by institution (Adjusted Tariff)
Churches - Basic charge without collection	New	R/month	184.37	193.40	737.49	764.78	790.01	815.30			Amount of waste inspected and generated by institution (Adjusted Tariff)
Churches - Basic charge without collection	New	R/month			368.75	382.39	395.01	407.65			Amount of waste inspected and generated by institution (Adjusted Tariff)
Educational Facilities - Basic Charge without collection	New	R/month	184.37	193.40	737.49	764.78	790.01	815.30			Amount of waste inspected and generated by institution (Adjusted Tariff)
Educational Facilities - Basic Charge with collection	New	R/month			368.75	382.39	395.01	407.65			Amount of waste inspected and generated by institution (Adjusted Tariff)
<b>4. RENTAL SERVICES</b>											
240L Bin Rental (Including disposal costs)	CJ	R/load	317.37	332.92	347.57	360.43	372.32	384.24		3.70%	
770L Container Rental (Including disposal costs)		R/load	636.40	667.58	696.96	722.74	746.60	770.49			
1100L Container Rental (Including disposal costs)		R/load	727.31	762.95	796.52	825.99	853.25	880.55			
4 m³ Skip Container Rental (Per Load/ Removal)	CK	R/load	842.40	883.68	922.56	956.69	988.27	1019.89			
6 m³ Skip Container Rental (Per Load/ Removal)		R/load	1053.00	1104.60	1153.20	1195.87	1235.33	1274.86			
9 m³ Skip Container Rental (Per Load/ Removal)		R/load	1579.50	1656.90	1729.80	1793.80	1853.00	1912.29			
12 m³ Skip Container Rental (Per Load/ Removal)		R/load	1895.40	1988.27	2075.76	2152.56	2223.60	2294.75			
36/38 m³ Roro Container Rental (Per Load/Removal)		R/load	3159.00	3313.79	3459.60	3587.60	3705.99	3824.59			
<b>5. REGISTRATION AND LICENSING OF PRIVATE WASTE COLLECTORS</b>											
<b>5.1. CLIENTS FROM RUSTENBURG JURISDICTION</b>											
Annual Registration and Licensing of Commercial/Private waste collectors, <b>before 30 September</b> , annually (Once off payment for above 4 tonnes/3500kg vehicles).			2419.35	2537.90	2649.57	2747.60	2838.28	2929.10	Per Vehicle	3.70%	
Annual Registration and Licensing of Commercial/Private waste collectors, <b>before 30 September</b> , annually (Once off payment for less than 4 tonnes/3500kg vehicles).			604.83	634.47	662.38	686.89	709.56	732.26	Per Vehicle		
Annual Registration for Licensing of Commercial/Private waste collectors, <b>after 30 September</b> each year. (Once off payment for above 4 tonnes/3500kg vehicles).				5075.80	5299.14	5495.20	5676.54	5858.19	Per Vehicle		
Annual Registration and Licensing of Commercial/Private waste collectors, <b>after 30 September</b> each year. (Once off payment for less than 4 tonnes/3500kg vehicles).				1268.94	1324.77	1373.79	1419.13	1464.54	Per Vehicle		
<b>5.2. CLIENTS FROM OUTSIDE RUSTENBURG JURISDICTION</b>											
Annual Registration and Licensing of Commercial/Private waste collectors, <b>before 30 September</b> , annually (Once off payment for above 4 tonnes/3500kg vehicles).			3629.02	3806.84	3974.34	4121.39	4257.40	4393.64	Per Vehicle	3.70%	
Annual Registration and Licensing of Commercial/Private waste collectors, <b>before 30 September</b> , annually (Once off payment for less than 4 tonnes/3500kg vehicles).			1814.51	1903.42	1987.17	2060.70	2128.70	2196.82	Per Vehicle		
Annual Registration for Licensing of Commercial/Private waste collectors, <b>after 30 September</b> each year. (Once off payment for above 4 tonnes/3500kg vehicles).				7613.68	7948.68	8242.78	8514.79	8787.27	Per Vehicle		
Annual Registration for Licensing of Commercial/Private waste collectors, <b>after 30 September</b> each year. (Once off payment for less than 4 tonnes/3500kg vehicles).				3806.84	3974.34	4121.39	4257.40	4393.63	Per Vehicle		
<b>6. OTHER SERVICES</b>											
Rental of Waste Management hall		R/day	1455.68	1527.01	1594.20	1653.18	1707.74	1762.38		3.70%	
Illegal Dumping Removal on empty stands 1- 1000 m²		R/stand	14794.79	15519.73	16202.60	16802.10	17356.57	17911.98			
Illegal Dumping Removal on empty stands 1001m² and above		R/stand	18310.41	19207.62	20052.76	20794.71	21480.93	22168.32			
Special Waste Removal	KA	R/t	1530.47	1605.46	1676.10	1738.12	1795.48	1852.93			
Carcass Removal	KD	R/carcass	422.92	443.64	463.16	480.30	496.15	512.03			
Condemned Foodstuff > ton		R/t	1443.82	1514.57	1581.21	1639.71	1693.82	1748.03			
Condemned Foodstuff < ton		<ton	631.80	662.76	691.92	717.52	741.20	764.92			
Transportation of Condemned food > ton					5000.00	5185.00	5356.11	5527.50			
Street sweeper or collection worker		R/h	198.84	208.58	217.76	225.82	233.27	240.73			
Driver		R/h	293.93	308.33	321.90	333.81	344.83	355.86			
240 L Bin - Once off purchase		R	933.83	979.59	1022.69	1060.53	1095.53	1130.58			
770 L Bin - Once off purchase		R	8788.98	9219.64	9625.30	9981.44	10310.83	10640.77			
1100 L Bin - Once off purchase		R	9155.19	9603.79	10026.36	10397.34	10740.45	11084.14			
<b>7. DISPOSAL CHARGES AT THE WATERVAL LANDFILL SITE</b>											
Landfill Site Access Cards		Per Vehicle		35.00	40.00	41.48	42.85	44.22		3.70%	
Disposal charges at the Waterval Landfill (Non Municipal Resident)		R/t	544.63	571.32	596.45	618.52	638.93	659.38			
General waste (household waste and similar commercial, industrial and institutional wastes)		R/t	129.68	136.03	142.02	147.27	152.13	157.00			
Construction and demolition waste (uncontaminated soil and rubble up to a length of 80 cm from edge to edge)		R/t	8.65	9.07	9.47	9.82	10.15	10.47			
Rubble (stone, concrete or asphalt) with a length of larger than 80 cm from edge to edge		R/t	17.30	18.15	18.95	19.65	20.30	20.95			
Mixed construction and demolition waste (including glass, packagings, gypsum, wood, plastics, metals, etc.)		R/t	1451.61	1522.74	1589.74	1648.56	1702.96	1757.46			
Special waste (Includes solid, liquid, sludge waste or waste requiring special handling, e.g. condemned foodstuff, animal carcasses, de-listed sanitary waste, rags and grit from sewerage works, incinerator e.g. condemned foodstuff, animal carcasses, de-listed sanitary waste, rags and grit from sewerage works, incinerator ash, sludge etc. All special wastes will require prior approval)		R/t	345.81	362.75	378.72	392.73	404.92	417.32			
Mixed industrial and commercial waste		R/t	259.35	272.06	284.03	294.54	304.26	313.99			
Bulky waste (Furniture, sofas, beds, mattresses, shelves, carpets, bicycles, and other bulky household items)		R/t	86.45	90.69	94.68	98.18	101.42	104.66			

ANNEXURE C

NW 373 RUSTENBURG LOCAL MUNICIPALITY | TARIFF BOOK | 2026 - 2029 MTREF



LIBRARY & INFORMATION SERVICES

Description	Old Tariff	Current 2025/26	Proposed 2026/27 (3.7%)	Proposed 2027/28 (3.3%)	Proposed 2028/29 (3.2%)	2026/27 INCREASE	% INCREASE
	R/C	R/C	R/C	R/C	R / C	R / C	
<b>FEES FOR OVERDUE LIBRARY MATERIAL</b>							
Fine per week or part thereof (three days grace during first week)	R5, 75 per item	R6,00 per item	R 6,50 per item	R 6,50 per item	R 7,00 per item	R 0,00	0.04%
Maximum fine	R91,80 per item	R95,80 per item	R 100,00 per item	R 100,00 per item	R104,50 per item	R 0,00	0.04%
<b>FEES FOR DAMAGED OR LOST LIBRARY MATERIAL AND MEMBERSHIP CARD</b>							
Loss or serious damage to any library material	Purchase price plus a 10% administration charge	Purchase price plus a 10% administration charge	Purchase price plus a 10% administration charge	Purchase price plus a 10% administration charge	Purchase price plus a 10% administration charge	Purchase price plus a 10% administration charge	
Any material mutilated, defaced, marked, creased or damaged by water, heat, fire, animals, or any other thing, but can still be circulated:							
Purchase price lower than R50,00 (per item)	R 14,60 per item	R 15, 20 per item	R 16,00 per item	R 16,50 per item	R 17,00 per item	R0,80	3.7
Purchase price higher than R50,00	R23,00 fine per item	R 24,00 fine per item	R 25,00 fine per item	R 27, 00 per item	R 28, 00 per item	R1,00	
Protective coverings of library material removed or damaged	R14,60 fine per item	R15,20 fine per item	R 16,50 per item	R 17,00 per item	R 17,50 per item	R 0, 50	
Membership card lost or damaged -							
Issuing of duplicate card to adults	R45,00 per card	R45,00 per card	R 53,00 per card	R 55,50 per card	R 56,00 per card	R 2, 00	Tariff brought in line with the regular membership fees due to the process of replacement being the same as the new membership application process.
Issuing of duplicate card to children	R25,00 per card	R25,00 per card	R 28,00 per card	R 29,20 per card	R 30,00 per card	R0,80	Tariff brought in line with the regular membership fees due to the process of replacement being the same as the new membership application process.
Issuing of duplicate card to the elderly/pensioners	R 0,00	R 0,00	R31,50 per card	R33,00 per card	R34,00 per card	NEW	New Tariff
Issuing of duplicate card to the elderly/pensioners residing outside jurisdiction of the Rustenburg Local Municipality.	R 0,00	R 0,00	R50,00	R52,00	R53,00	NEW	New Tariff
<b>MEMBERSHIP AND USER FEES</b>							
<b>Membership fees for loan services</b>							
<b>Books</b>							
Persons residing and/or employed within the area of jurisdiction of the Rustenburg Local Municipality (Adult). Renewable annually at the rate determined by Council for that financial year.	R49,00 per card	R51,00 per card	R 53,00 per card	R 55,50 per card	R 56,00 per card	R 2, 00	3.70%
Persons residing and/or employed within the area of jurisdiction of the Rustenburg Local Municipality (Children). Renewable annually at the rate determined by Council for that financial year.	R 26, 20 per card	R 27, 00 per card	R 28,00 per card	R 29,20 per card	R 30,00 per card	R0,80	
Persons residing and/or employed within the area of jurisdiction of the Rustenburg Local Municipality (Elderly/Pensioners). Renewable annually at the rate determined by Council for that financial year.	R0,00	R0,00 per card	R31,50 per card	R33,00 per card	R34,00 per card	NEW	
Persons residing and/or employed outside the area of jurisdiction of the Rustenburg Local Municipality -							
(a) Adults (non refundable fee)	R87,00 per person per year	R91,00 per person per year	R94,00 per person per year	R97,00 per person per year	R100,00 per person per year	R 3,00	3.70%
(b) Children (non refundable fee)	R45,00 per person per year	R47,00 per person per year	R49,00 per person per year	R 50,00 per person per year	R 52,00 per person per year	R 2,00	
(c) Elderly (non refundable fee)	R0,00	R0,00	R50,00	R52,00	R53,00	New Tariff	
Early Learning Centres and Primary Schools within the area of jurisdiction of the Rustenburg Local Municipality (Block Loan). Renewable annually at the rate determined by Council for that financial year.	R0,00	R0,00	R100,00 per institution per year	R103,00 per institution per year	R107,00 per institution per year	New Tariff	0.00%
<b>Audio-visual material</b>							
Records, compact discs and cassettes -							
(a)Persons residing and/or employed within the area of jurisdiction of the Rustenburg Local Municipality. Renewable annually at the rate determined by Council for that financial year.	R65,50 per person per year	R68,50 per person per year	R71,00 per person per year	R 73,00 per person per year	R 75,00 per person per year	R 3,50	3.70%
(b)Persons residing and/or employed outside the area of jurisdiction of the Rustenburg Local Municipality	R107,50 per person per year	R112,50 per person per year	R117,00 per person per year	R 121,00 per person per year	R 125,00 per person per year	R5,00	
Books on tape, videos and art prints							
(a)Persons residing and/or employed within the area of jurisdiction of the Rustenburg Local Municipality. Renewable annually at the rate determined by Council for that financial year.	R45,00 per person per year	R47,00 per person per year	R49,00 per person per year	R 51,00 per person per year	R 51,00 per person per year	R 2, 00	3.70%
(b)Persons residing and/or employed outside the area of jurisdiction of the Rustenburg Local Municipality	R70,00 per person per year	R73,00 per person per year	R76,00 per person per year	R 78,00 per person per year	R 81,00 per person per year	R 3,00	
<b>Reservation and external request</b>							
Reservation of library material out on loan	R7, 00 per item	R7, 50 per item	R8,00 per item	R 8,50 per person	R 9,00 per person	R0, 50	
Provincial library loans: Service resides with the Provincial Library Services.	R0,00	R0,00	R0,00	R0,00	R0,00	R0,00	0.00%
Inter-library loans (on national level)	R0,00	R0,00	R0,00	R0,00	R0,00	R0,00	0.00%
(1) Books: The service resides with the Provincial Library Services. Requests and costs are handled by the Provincial Library Services.	R0,00	R0,00	R0,00	R0,00	R0,00	R0,00	0.00%
(2) Non-book material (periodicals, music scores, etc): NB The service resides with the Provincial Library Services. Requests and costs are handled by the Provincial Library Services.	R0,00	R0,00	R0,00	R0,00	R0,00	R0,00	0.00%
<b>SABINET (Computerised national information network)</b>							
Information searches	R 0, 00	R0,00	R0,00	R0,00	R 0, 00	R 0, 00	0.00%
Inter-library loans via SABINET: Service discontinued and is now offered free of charge by the Provincial Library Service	R0, 00	R 0,00	R0,00	R0,00	R 0,00	R 0,00	0.00%
<b>Internet</b>							
Internet search/access	Free of charge: Province will be supplying access(PIA)	Free of charge: Province is supplying access to internet for free(PIA)	Free of charge: Province is supplying access to internet for free(PIA)	Free of charge: Province is supplying access to internet for free(PIA)	Free of charge: Province is supplying access to internet for free(PIA)	Free of charge: Province is supplying access to internet for free(PIA)	0.00%
<b>Printouts</b>							
§ A4 paper (black & white)	R 3,00 per copy	R 3,50 per copy	R 3, 50 per copy	R3,50 per copy	R3,50 per copy	R 0,00	0.00%
§ A4 paper (colour)	R6,00 per copy	R7,00 per copy	R 7,00 per copy	R 7,00 per copy	R 7,00 per copy	R 0,00	0.00%
<b>Computer printouts</b>							
Black ink printouts	R 3,00 per copy	R 3,50 per copy	R 3,50 per copy	R 3,50 per copy	R 3,50 per copy	R 0,00	0.00%
Colour ink printouts	R 6,00 per copy	R 7,00 per copy	R 7,00 per copy	R 7,00 per copy	R700 per copy	R 0,00	0.00%
<b>Photocopies</b>							
A4 paper (black & white)	R 3,00 per copy	R 3,50 per copy	R 3,50 per copy	R 3,50 per copy	R3,50 per copy	R 0,00	0.00%
A3 paper (black & white)	R 6,00 per copy	R 7,00 per copy	R 7,00 per copy	R 7,00 per copy	R 7,00 per copy	R 0,00	0.00%
A4 paper (colour)	R6,00 per copy	R6,50 per copy	R6,50 per copy	R 6,50 per copy	R 6,50 per copy	R 0,00	0.00%
A3 paper (colour)	R12,00 per copy	R13,00 per copy	R13,00 per copy	R 13,00 per copy	R 13,00 per copy	R 0,00	0.00%
Typing	R3, 00 per page	R3, 50 per page	R3,50 per page	R4,00 per page	R4,00 per page	R 0, 50	4.01%
Facsimiles							0.00%
Facsimiles received (Facsimile facilities not activated on Municipal Devices) (Facsimile devices no longer in existence)	R5,50 per page	R5,50 per page	0	0	R 0,00	R 0,00	0.00%
Facsimiles sent (Facsimile facilities not activated on Municipal Devices) (Facsimile devices no longer in existence)	R6,00 per page	R6,00 per page	0	0	R 0,00	R 0,00	0.00%
<b>Other services</b>							
Services such as the provision of reference, study and reading facilities, information and reference enquiries, reader guidance services, etc	Free of charge	Free of charge	Free of charge	Free of charge	Free of charge	Free of charge	
<b>RENTING OF AUDITORIUMS AND EQUIPMENT</b>							
The full amount payable must be paid when making the reservation							
The breakage deposit indicated below will only be refunded if there were no losses or damages							
<b>Library auditoriums and activity rooms</b>							
Cultural associations and clubs, educational institutions, community development agents and welfare organisations: Regular use	R400,00 deposit and R500,00 rent per occasion	R420,00 deposit and R525,00 rent per occasion	R436,00 deposit and R541,00 rent per occasion	R 450,00 deposit and R 560,00 rent per occasion	R 464,00 deposit and R 577,00 rent per occasion	R 20,00 deposit and R 25,00 rental	Recent renovations of the facility warrants increase by 4.01%
Cultural associations and clubs, educational institutions, community development agents and welfare organisations: Ad hoc use	R500,00 deposit and R650,00 rent per occasion	R525,00 deposit and R680,00 rent per occasion	R550,00 deposit and R710,00 rent per occasion	R 575,00 deposit and R 640,00 rent per occasion	R 598,00 deposit and R 665,00 rent per occasion	R 25,00 deposit and R 30,00 rental	
Businesses or profit-seeking body or individual	R900,00 deposit and R1 100,00 rent per occasion	R940,00 deposit and R1 150,00 rent per occasion	R980,00 deposit and R1 200,00 rent per occasion	R 1020, 00 deposit and R 1 250,00 rent per occasion	R 1428, 00 deposit and R 1 750,00 rent per occasion	R 40,00 deposit and R 50,00 rental	
<b>Equipment</b>							
Use of TV and video machine, slide or film projector, overhead projector, data video projector (with screen where required) and sound equipment -							
<b>RENTING OF AUDITORIUMS AND EQUIPMENT</b>							
	Similar than for the equipment of the Civic Centre	Similar than for the equipment of the Civic Centre	Similar than for the equipment of the Civic Centre	Similar than for the equipment of the Civic Centre	Similar than for the equipment of the Civic Centre	Similar than for the equipment of the Civic Centre	
(b) Businesses or profit-seeking body or individual	Similar than for the equipment of the Civic Centre	Similar than for the equipment of the Civic Centre	Similar than for the equipment of the Civic Centre	Similar than for the equipment of the Civic Centre	Similar than for the equipment of the Civic Centre	Similar than for the equipment of the Civic Centre	

ROUND OF TO NEAREST 10 DUE TO SCARCITY OF COINS LESSER THAN 50 IN THE MARKET MAKING IT DIFFICULT TO FIND CHANGE WHEN SERVICING CLIENTS

BUSINESS LICENSING TARIFFS (Proposed tariffs in terms of the NW Business Licensing Act no. 3 of 2019)

TARIFF DESCRIPTION	Approved Tariffs 2025/26	Draft Tariffs 2026/27	Proposed Tariffs 2027/28	Proposed Tariffs 2028/29
<b>SALE &amp; SUPPLY OF PERISHABLE FOODSTUFFS</b>				
Restaurants	R1 091	R1 131	R1 169	R1 206
Cafes	R1 091	R1 131	R1 169	R1 206
Coffee Houses	R1 091	R1 131	R1 169	R1 206
Fast Food Outlets	R1 091	R1 131	R1 169	R1 206
Kiosks	R273	R283	R292	R302
Supermarkets/Hypermarkets	R1 091	R1 131	R1 169	R1 206
Vegetable/Fruit/Flower vendor	R273	R283	R292	R302
Informal trader/hawker	R273	R283	R292	R302
Spaza shop	R273	R283	R292	R302
<b>PROVISION OF HEALTH AND OTHER CARE FACILITIES</b>				
Private Hospitals	R1 091	R1 131	R1 169	R1 206
Private Clinics	R1 091	R1 131	R1 169	R1 206
Maternity & Baby Care Clinics	R273	R283	R292	R302
Creches/Kindergartens	R1 091	R1 131	R1 169	R1 206
Pharmacies	R1 091	R1 131	R1 169	R1 206
Eye care providers	R1 091	R1 131	R1 169	R1 206
Laboratories	R1 091	R1 131	R1 169	R1 206
Beauty parlours/Hair & Nail Salons/Slimming Clinics	R545	R565	R584	R602
<b>ACCOMMODATION, ENTERTAINMENT AND LEISURE FACILITIES</b>				
Hotels/Motels/Lodges	R1 091	R1 131	R1 169	R1 206
Bed and Breakfast facilities	R545	R565	R584	R602
Hostel facilities/Boarding Houses/Room rentals	R1 091	R1 131	R1 169	R1 206
Motor racing/Quad biking facilities	R1 091	R1 131	R1 169	R1 206
Bowling Alleys	R545	R565	R584	R602
Bars & Pubs	R1 091	R1 131	R1 169	R1 206
Liquor Outlets	R1 091	R1 131	R1 169	R1 206
Night clubs/Dance halls	R1 091	R1 131	R1 169	R1 206
Cinema/ Drive-in	R545	R565	R584	R602
Theatres	R545	R565	R584	R602
Family entertainment facilities	R1 091	R1 131	R1 169	R1 206
<b>OTHER RETAIL/ SERVICE OUTLETS</b>				
Clothing/ Shoe retailers	R1 091	R1 131	R1 169	R1 206
Motor vehicle dealerships & service centres	R1 091	R1 131	R1 169	R1 206
Electronics provider	R1 091	R1 131	R1 169	R1 206
Building Materials suppliers	R1 091	R1 131	R1 169	R1 206
Factories	R1 091	R1 131	R1 169	R1 206
Household services providers (plumbing/electrical/construction etc.)	R545	R565	R584	R602
General dealers	R545	R565	R584	R602
Bookstores and Music dealerships	R1 091	R1 131	R1 169	R1 206
Laundromat/Dry Cleaners	R545	R565	R584	R602
Furniture and appliance dealers	R1 091	R1 131	R1 169	R1 206
Traditional herbs and accessories	R545	R565	R584	R602
Equipment hire providers	R1 091	R1 131	R1 169	R1 206
Carpenters/Upholsterers	R545	R565	R584	R602
Fuel retailers (LPG/Petrol/Diesel)	R1 091	R1 131	R1 169	R1 206
Factories	R1 091	R1 131	R1 169	R1 206
Storage facilities	R1 091	R1 131	R1 169	R1 206
<b>OTHER LARGE/COMMERCIAL BUSINESSES</b>				
Depots (Trucks/Recycling)	R3 273	R3 394	R3 506	R3 618
Processing plants	R3 273	R3 394	R3 506	R3 618
Shopping Malls	R5 455	R5 657	R5 844	R6 031
Mobile Container	R1 091	R1 131	R1 169	R1 206

TARIFFS FOR TRADING PERMITS

TARIFF DESCRIPTION	Frequency	Tariffs 2025/26	Draft Tariffs 2026/27	Proposed Tariffs 2027/28	Proposed Tariffs 2028/29	2026/27 INCREASE	2026/27 INCREASE
		R/C	R/C	R/C	R/C	R/C	(%)
<b>Trading permits</b>							
New Card	Yearly	R120	124	129	R133	R4	3.7%
Renewal of card	As and When	R179	186	192	R198	R7	3.7%

**ANNEXURE C**



**NW 373 RUSTENBURG LOCAL MUNICIPALITY | TARIFF BOOK | 2026 - 2029 MTREF**

CIVIC CENTRE & COMMUNITY HALLS Name of Facility	2025-26 (CURRENT TARIFFS)			2026-2029 (PROPOSED TARIFFS)			2026-2029 (PROPOSED TARIFFS)			2028-29 (PROPOSED TARIFFS)		
	Rental	Refundable Deposit	Total	Rental	Refundable Deposit	Total	Rental	Refundable Deposit	Total	Rental	Refundable Deposit	Total
	25/26	25/26	25/26	Proposed 26/27	Proposed 26/27	Proposed 26/27	Proposed 27/28	Proposed 27/28	Proposed 27/28	Proposed 28/29	Proposed 28/29	Proposed 28/29
Atrium	R6,333.74	R2 092.00	R8 425.74	R6,568	R2,170	R8,738	R6,785	R2,242	R9,027	R7,002	R2,315	R9,317
Auditorium	R12,012.26	R2 092.00	R14 104.26	R12,457	R2,170	R14,627	R12,868	R2,242	R15,110	R13,280	R2,315	R15,595
Banquet hall	R11,247.85	R2 092.00	R13 339.85	R11,664	R2,170	R13,834	R12,049	R2,242	R14,291	R12,435	R2,315	R14,750
Banquet hall half	R4,914.11	R2 092.00	R7 006.11	R5,096	R2,170	R7,266	R5,264	R2,242	R7,506	R5,432	R2,315	R7,747
Caucus Rooms	R1,747.24	-	R1 747.24	R1,812	-	R1,812	R1,872	-	R1,872	R1,932	-	R1,932
City hall	R11,357.05	R2 092.00	R13 449.05	R11,777	R2,170	R13,947	R12,166	R2,242	R14,408	R12,555	R2,315	R14,870
City hall half	R5,678.52	R2 092.00	R7 770.52	R5,889	R2,170	R8,059	R6,083	R2,242	R8,325	R6,278	R2,315	R8,593
Foyer	R2,402.45	-	R2 402.45	R2,491	-	R2,491	R2,573	-	R2,573	R2,655	-	R2,655
Main bar	R2,839.26	R1 004.60	R3 843.86	R2,944	R1,042	R3,986	R3,041	R1,077	R4,118	R3,138	R1,112	R4,250
Terrace/Pergola	R2,511.66	R1 004.60	R3 516.26	R2,605	R1,042	R3,647	R2,691	R1,077	R3,768	R2,777	R1,112	R3,889
Preparation Fee / Rehearsal fee	R2,184.05	-	R2 184.05	R2,265	-	R2,265	R2,340	-	R2,340	R2,415	-	R2,415
Hiring fee per chair	R16.38	-	R16.38	R17	-	R17	R18	-	R18	R19	-	R19
Hiring fee per square table	R32.76	-	R32.76	R34	-	R34	R35	-	R35	R36	-	R36
Hiring fee per round table	R43.68	-	R43.68	R45	-	R45	R46	-	R46	R47	-	R47
Photoshoot	R327.61	-	R327.61	R340	-	R340	R351	-	R351	R362	-	R362
Ben Marais Hall	R5,896.93	R2 092.00	R7 988.93	R6,115	R2,170	R8,285	R6,317	R2,242	R8,559	R6,519	R2,315	R8,834
<b>Small Halls (NEW VOTE) Ben Marais Hall</b>				<b>R900.00</b>		<b>R500</b>	<b>R1,400</b>		<b>R930</b>		<b>R516</b>	<b>R1,446</b>
Old Town Hall	R4,368.10	R2 092.00	6 460.10	R4,530	R2,170	R6,700	R4,679	R2,242	R6,921	R4,829	R2,315	R7,144
<b>Preparation Fee / Rehearsal fee (NEW VOTE) for Community Halls</b>				<b>R700.00</b>		<b>R700</b>	<b>R723</b>		<b>R723</b>		<b>R746</b>	<b>R746</b>
B Tause Austrian Hall	R2,184.05	R1 004.60	R3 188.65	R2,265	R1,042	R3,307	R2,340	R1,077	R3,417	R2,415	R1,112	R3,527
Marikana Community Hall	R2,184.05	R1 004.60	R3 188.65	R2,265	R1,042	R3,307	R2,340	R1,077	R3,417	R2,415	R1,112	R3,527
Boitekong Hall	R2,184.05	R1 004.60	R3 188.65	R2,265	R1,042	R3,307	R2,340	R1,077	R3,417	R2,415	R1,112	R3,527
Meriting Hall	R2,184.05	R1 004.60	R3 188.65	R2,265	R1,042	R3,307	R2,340	R1,077	R3,417	R2,415	R1,112	R3,527
Monakato Hall	R2,184.05	R1 004.60	R3 188.65	R2,265	R1,042	R3,307	R2,340	R1,077	R3,417	R2,415	R1,112	R3,527
Phatsima Hall	R2,184.05	R1 004.60	R3 188.65	R2,265	R1,042	R3,307	R2,340	R1,077	R3,417	R2,415	R1,112	R3,527
Tlhabane Hall	R2,184.05	R1 004.60	R3 188.65	R2,265	R1,042	R3,307	R2,340	R1,077	R3,417	R2,415	R1,112	R3,527
WA van Zyl	R2,184.05	R1 004.60	R3 188.65	R2,265	R1,042	R3,307	R2,340	R1,077	R3,417	R2,415	R1,112	R3,527
Ziiniaville Hall	R2,184.05	R1 004.60	R3 188.65	R2,265	R1,042	R3,307	R2,340	R1,077	R3,417	R2,415	R1,112	R3,527
Paardekraal Hall	R2,184.05	R1 004.60	R3 188.65	R2,265	R1,042	R3,307	R2,340	R1,077	R3,417	R2,415	R1,112	R3,527
Sunrisepark Hall	R2,184.05	R1 004.60	R3 188.65	R2,265	R1,042	R3,307	R2,340	R1,077	R3,417	R2,415	R1,112	R3,527

**HIRING OF SHOWGROUNDS HALLS**

TARIFF DESCRIPTION	Frequency	Tariffs 2024/25		Draft Tariffs 2026/27		Proposed Tariffs 2027/28		Proposed Tariffs 2028/29		2026/2027 INCREASE		2026/2027 INCREASE	
		R/C	R/C	R/C	R/C	R/C	R/C	R/C	R/C	R/C	R/C	(%)	
<b>HALLS</b>													
Administrative Fee	Once Off	R157	R164	R170	R176	R181	R6						3.7% p.a
Ans van Zyl Hall	Per Day	R3 917	R4 097	R4 249	R4 389	R4 529	R152						3.7% p.a
Ans van Zyl Hall	Per Week	R27 421	R28 682	R29 743	R30 725	R31 708	R1 061						3.7% p.a
Ans van Zyl Hall	Per Month	R78 344	R81 948	R84 980	R87 784	R90 594	R3 032						3.7% p.a
Ans van Zyl Hall	Per Rtb Show	R10 968	R11 473	R11 898	R12 290	R12 683	R425						3.7% p.a
Administrative Fee	Once Off	R157	R164	R170	R176	R181	R6						3.7% p.a
Johann Voster	Per Day	R3 917	R4 097	R4 249	R4 389	R4 529	R152						3.7% p.a
Johann Voster	Per Week	R19 586	R20 487	R21 245	R21 946	R22 648	R758						3.7% p.a
Johann Voster	Per Month	R58 266	R60 946	R63 201	R65 287	R67 376	R2 255						3.7% p.a
Johann Voster	Per Rtb Show	R7 830	R8 190	R8 493	R8 773	R9 054	R303						3.7% p.a
Administrative Fee	Once Off	R157	R164	R170	R176	R181	R6						3.7% p.a
Opperman	Per Day	R3 970	R4 153	R4 307	R4 449	R4 591	R154						3.7% p.a
Opperman	Per Week	R19 586	R20 487	R21 245	R21 946	R22 648	R758						3.7% p.a
Opperman	Per Month	R58 266	R60 946	R63 201	R65 287	R67 376	R2 255						3.7% p.a
Opperman	Per Rtb Show	R5 484	R5 736	R5 948	R6 145	R6 341	R212						3.7% p.a
Administrative Fee	Once Off	R157	R164	R170	R176	R181	R6						3.7% p.a
Nolte - Bigger Hall	Per Day	R781	R817	R847	R875	R903	R30						3.7% p.a
Nolte - Bigger Hall	Per Week	R23 503	R24 584	R25 494	R26 335	R27 178	R910						3.7% p.a
Nolte - Bigger Hall	Per Month	R62 676	R65 559	R67 985	R70 228	R72 475	R2 426						3.7% p.a
Nolte - Bigger Hall	Per Rtb Show	R8 618	R9 014	R9 348	R9 656	R9 965	R334						3.7% p.a
Administrative Fee	Once Off	R157	R164	R170	R176	R181	R6						3.7% p.a
Nolte Small Hall	Per Day	R2 903	R3 037	R3 149	R3 253	R3 357	R112						3.7% p.a
Nolte Small Hall	Per Week	R18 803	R19 668	R20 396	R21 069	R21 743	R728						3.7% p.a
Nolte Small Hall	Per Month	R57 422	R60 063	R62 285	R64 341	R66 400	R2 222						3.7% p.a
Nolte Small Hall	Per Rtb Show	R3 917	R4 097	R4 249	R4 389	R4 529	R152						3.7% p.a
Administrative Fee	Once Off	R157	R164	R170	R176	R181	R6						3.7% p.a
KJH Behrens	Per Day	R3 720	R3 891	R4 035	R4 168	R4 302	R144						3.7% p.a
KJH Behrens	Per Week	R27 421	R28 682	R29 743	R30 725	R31 708	R1 061						3.7% p.a
KJH Behrens	Per Month	R78 344	R81 948	R84 980	R87 784	R90 594	R3 032						3.7% p.a
KJH Behrens	Per Rtb Show	R10 968	R11 473	R11 898	R12 290	R12 683	R425						3.7% p.a
Administrative Fee	Once Off	R157	R164	R170	R176	R181	R6						3.7% p.a
Flip Joubert	Per Day	R3 917	R4 097	R4 249	R4 389	R4 529	R152						3.7% p.a
Flip Joubert	Per Week	R27 421	R28 682	R29 743	R30 725	R31 708	R1 061						3.7% p.a
Flip Joubert	Per Month	R78 344	R81 948	R84 980	R87 784	R90 594	R3 032						3.7% p.a
Flip Joubert	Per Rtb Show	R10 968	R11 473	R11 898	R12 290	R12 683	R425						3.7% p.a

\* 50% discount is proposed (for weekly and monthly rates only) for the financial year 2026/27 to encourage increased and sustainable occupancy, collection and support to local small businesses  
NB: Discount does not apply to application / administrative fees

**TARIFFS FOR TRADING STALLS (INDIVIDUAL/SHARED)**

TARIFF DESCRIPTION	Administrative Fee 2025/26	Draft Administrative Fee 2026/27	Refundable Deposit 2025/26	Draft Refundable Deposit 2026/27	2026/27 INCREASE	2026/27 INCREASE (%)	Approved Tariffs 2025/26	Draft Tariffs 2026/27	Proposed Tariffs 2027/28	Proposed Tariffs 2028/29	2024/2025 INCREASE		
											R/C	(%)	R/C
<b>MAX BORNMAN TRADING AREA</b>													
6 x 6m Stalls	R181	R188	R1 210	R1 255	R23	3.7%	R621	R644	R665	R687			
6 x 6m Stall (Shared)	R181	R188	R1 210	R1 255	R23	3.7%	R621	R644	R665	R687			
3x 6m Stall	R181	R188	R908	R942	R17	3.7%	R465	R482	R498	R514			
3x 6m Stall (Shared)	R181	R188	R908	R942	R17	3.7%	R465	R482	R498	R514			
3 x 3m Stall	R181	R188	R578	R599	R11	3.7%	R309	R320	R331	R342			
<b>HAWKERS/INFORMAL TRADING OPEN AREAS AT AREA ABUTING FATIMA BHAYAT DRIVE NEAR TUNNEL</b>													
2 x 3m Open Space	R127	R132	R127	R132	R7	3.7%	R179	R186	R192	R198			
<b>HAWKERS/INFORMAL TRADING OPEN SPACE 2: AREA OPPOSITE MAX BORNMAN SHOPPING CENTRE</b>													
Demarcated Open Space	R127	R132	R127	R132	R7	3.7%	R179	R186	R192	R198			
<b>SUPPLIERS' DEMARCATED OFFLOADING PARKING SPACES : BETHLEHEM DRIVE</b>													
Parking/Loading Zone/Space	R127	R132	R1 019	R1 057	R23	3.7%	R617	R640	R661	R682			
<b>HAWKERS STALLS AT BAMTA TRADING SHARED/INDIVIDUAL STALLS</b>													
3 x 4.1m Stalls (Shared)	R127	R132	R63	R65	R9	3.7%	R239	R248	R256	R264			
<b>BAMTA Taxi Aisle</b>													
	R127	R132	R63	R65	R7	3.7%	R178	R185	R191	R197			
<b>BUS Rank Terminals</b>													
	R127	R132	R63	R65	R7	3.7%	R178	R185	R191	R197			
<b>HAWKERS STALLS AT THE MAIN TAXI RANK TRADING AREA (SHARED &amp; INDIVIDUAL STALLS)</b>													
3 x 3m Stall	R127	R132	R510	R529	R11	3.7%	R307	R318	R329	R339			
3 x 3m Stall (Shared)	R127	R132	R510	R529	R11	3.7%	R307	R318	R329	R339			

**ANNEXURE C**

**NW 373 RUSTENBURG LOCAL MUNICIPALITY | TARIFF BOOK | 2026 - 2029 MTREF**



**FUNERAL ESCORT TARIFFS – FINANCIAL YEAR 2026/2029**  
EFFECTIVE FROM 01 JULY 2026 TILL 30 JUNE 2029

ZONES	CEMETERY	2025/2026	2026/2027	2027/2028	2028/2029
BLESKOP	RIETVLEI	R 488	R 506	R 523	R 540
BOITEKONG	RIETVLEI	R 438	R 454	R 469	R 484
BOITEKONG X 13	RIETVLEI	R 404	R 419	R 433	R 447
CASHAN	RIETVLEI	R 404	R 419	R 433	R 447
CHANENG	RIETVLEI	R 373	R 387	R 399	R 412
DONKERHOCK	RIETVLEI	R 237	R 246	R 254	R 262
EAST END	RIETVLEI	R 285	R 296	R 306	R 316
FREEDOM PARK	RIETVLEI	R 438	R 454	R 469	R 484
GELHOUTPARK	RIETVLEI	R 235	R 244	R 252	R 260
JHB ROAD	RIETVLEI	R 404	R 419	R 433	R 447
KANANA	RIETVLEI	R 488	R 506	R 523	R 540
KARLIENPARK	RIETVLEI	R 285	R 296	R 306	R 316
KROONDAL	RIETVLEI	R 398	R 413	R 427	R 440
LEFARAGATLHE	RIETVLEI	R 235	R 244	R 252	R 260
LETHABONG	RIETVLEI	R 657	R 681	R 703	R 726
LUKA	RIETVLEI	R 352	R 365	R 378	R 390
MERITING	RIETVLEI	R 438	R 454	R 469	R 484
PAARDEKRAAL X1	RIETVLEI	R 438	R 454	R 469	R 484
PAARDEKRAAL X2	RIETVLEI	R 438	R 454	R 469	R 484
PHOKENG	RIETVLEI	R 371	R 385	R 398	R 410
PROTEA PARK	RIETVLEI	R 320	R 332	R 342	R 353
PTA ROAD	RIETVLEI	R 404	R 419	R 433	R 447
RAMOCHANA	RIETVLEI	R 371	R 385	R 398	R 410
RUSTENBURG CBD	RIETVLEI	R 235	R 244	R 252	R 260
RUSTENBURG NORTH	RIETVLEI	R 285	R 296	R 306	R 316
SERALENG	RIETVLEI	R 488	R 506	R 523	R 540
SONDELA	RIETVLEI	R 404	R 419	R 433	R 447
SUNRISE	RIETVLEI	R 404	R 419	R 433	R 447
THEKWANE	RIETVLEI	R 488	R 506	R 523	R 539
TLHABANE	RIETVLEI	R 235	R 244	R 252	R 260
TLHABANE WEST	RIETVLEI	R 235	R 244	R 252	R 260
ZINNIIVILLE	RIETVLEI	R 285	R 296	R 306	R 316

PROTEA PARK	TLHABANE	R 235	R 244	R 252	R 260
RAMOCHANA	TLHABANE	R 235	R 244	R 252	R 260
RUSTENBURG CBD	TLHABANE	R 235	R 244	R 252	R 260
RUSTENBURG NORTH	TLHABANE	R 235	R 244	R 252	R 260
SERALENG	TLHABANE	R 285	R 296	R 306	R 316
SONDELA	TLHABANE	R 285	R 296	R 306	R 316
SUNRISE	TLHABANE	R 235	R 244	R 252	R 260
THEKWANE	TLHABANE	R 438	R 454	R 469	R 484
TLHABANE	TLHABANE	R 235	R 244	R 252	R 260
TLHABANE WEST	TLHABANE	R 235	R 244	R 252	R 260
ZINNIIVILLE	TLHABANE	R 235	R 244	R 252	R 260

**FUNERAL ESCORT TARIFFS – FINANCIAL YEAR 2026/2029**  
EFFECTIVE FROM 01 JULY 2026 TILL 30 JUNE 2029

ZONES	CEMETERY	2025/2026	2026/2027	2027/2028	2028/2029
BLESKOP	DONKERHOCK	R 438	R 454	R 469	R 484
BOITEKONG	DONKERHOCK	R 438	R 454	R 469	R 484
BOITEKONG X 13	DONKERHOCK	R 404	R 419	R 433	R 447
CASHAN	DONKERHOCK	R 404	R 419	R 433	R 447
EAST END	DONKERHOCK	R 285	R 296	R 306	R 316
FREEDOM PARK	DONKERHOCK	R 438	R 454	R 469	R 484
GELHOUTPARK	DONKERHOCK	R 235	R 244	R 252	R 260
JHB ROAD	DONKERHOCK	R 404	R 419	R 433	R 447
KANANA	DONKERHOCK	R 488	R 506	R 523	R 540
KARLIENPARK	DONKERHOCK	R 285	R 296	R 306	R 316
LETHABONG	DONKERHOCK	R 657	R 681	R 703	R 726
MERITING	DONKERHOCK	R 438	R 454	R 469	R 484
PAARDEKRAAL X1	DONKERHOCK	R 438	R 454	R 469	R 484
PAARDEKRAAL X2	DONKERHOCK	R 438	R 454	R 469	R 484
PHOKENG	DONKERHOCK	R 371	R 385	R 398	R 410
PROTEA PARK	DONKERHOCK	R 320	R 332	R 342	R 353
PTA ROAD	DONKERHOCK	R 404	R 419	R 433	R 447
RAMOCHANA	DONKERHOCK	R 371	R 385	R 398	R 410
RUSTENBURG CBD	DONKERHOCK	R 235	R 244	R 252	R 260
RUSTENBURG NORTH	DONKERHOCK	R 285	R 296	R 306	R 316
SERALENG	DONKERHOCK	R 488	R 506	R 523	R 540
SONDELA	DONKERHOCK	R 404	R 419	R 433	R 447
SUNRISE	DONKERHOCK	R 404	R 419	R 433	R 447
THEKWANE	DONKERHOCK	R 438	R 454	R 469	R 484
TLHABANE	DONKERHOCK	R 235	R 244	R 252	R 260
TLHABANE WEST	DONKERHOCK	R 235	R 244	R 252	R 260
ZINNIIVILLE	DONKERHOCK	R 285	R 296	R 306	R 316

**FUNERAL ESCORT TARIFFS – FINANCIAL YEAR 2024/2027**  
EFFECTIVE FROM 01 JULY 2024 TILL 30 JUNE 2027

ZONES	CEMETERY	2025/2026	2026/2027	2027/2028	2028/2029
BLESKOP	ZINNIIVILLE	R 438	R 454	R 469	R 484
BOITEKONG	ZINNIIVILLE	R 320	R 332	R 342	R 353
BOITEKONG X 13	ZINNIIVILLE	R 320	R 332	R 342	R 353
CASHAN	ZINNIIVILLE	R 320	R 332	R 342	R 353
EAST END	ZINNIIVILLE	R 270	R 280	R 289	R 298
FREEDOM PARK	ZINNIIVILLE	R 320	R 332	R 342	R 353
GELHOUTPARK	ZINNIIVILLE	R 270	R 280	R 289	R 298
KANANA	ZINNIIVILLE	R 320	R 332	R 342	R 353
KARLIENPARK	ZINNIIVILLE	R 235	R 244	R 252	R 260
LETHABONG	ZINNIIVILLE	R 572	R 594	R 613	R 633
MERITING	ZINNIIVILLE	R 320	R 332	R 342	R 353
PAARDEKRAAL X1	ZINNIIVILLE	R 320	R 332	R 342	R 353
PAARDEKRAAL X2	ZINNIIVILLE	R 320	R 332	R 342	R 353
PHOKENG	ZINNIIVILLE	R 404	R 419	R 433	R 447
PROTEA PARK	ZINNIIVILLE	R 270	R 280	R 289	R 298
RAMOCHANA	ZINNIIVILLE	R 235	R 244	R 252	R 260
RUSTENBURG CBD	ZINNIIVILLE	R 235	R 244	R 252	R 260
RUSTENBURG NORTH	ZINNIIVILLE	R 270	R 280	R 289	R 298
SERALENG	ZINNIIVILLE	R 270	R 280	R 289	R 298
SONDELA	ZINNIIVILLE	R 270	R 280	R 289	R 298
SUNRISE	ZINNIIVILLE	R 235	R 244	R 252	R 260
THEKWANE	ZINNIIVILLE	R 438	R 454	R 469	R 484
TLHABANE	ZINNIIVILLE	R 270	R 280	R 289	R 298
TLHABANE WEST	ZINNIIVILLE	R 285	R 296	R 306	R 316
ZINNIIVILLE	ZINNIIVILLE	R 235	R 244	R 252	R 260

**FUNERAL ESCORT TARIFFS – FINANCIAL YEAR 2026/2029**  
EFFECTIVE FROM 01 JULY 2026 TILL 30 JUNE 2029

ZONES	CEMETERY	2025/2026	2026/2027	2027/2028	2028/2029
BARSEBA	BARSEBA	R 234	R 243	R 251	R 259
BETHANI	BETHANI	R 234	R 243	R 251	R 259
BOITEKONG	BOITEKONG	R 235	R 244	R 252	R 260
BOITEKONG	KANANA	R 267	R 277	R 286	R 295
BOITEKONG	BOITEKONG	R 234	R 243	R 251	R 259
CBD	MPHENI HOUSE	R 500	R 518	R 535	R 552
CBD	DEPT OF LABOUR	R 500	R 518	R 535	R 552
CBD	RUSTENBURG SAPS	R 500	R 518	R 535	R 552
CBD	JOB SHIMANKANE TABANE HOSPITAL	R 585	R 607	R 627	R 647
CBD	DEP. OF EDUCATION	R 250	R 259	R 268	R 276
CBD	SARS	R 285	R 296	R 306	R 316
CHANENG	CHANENG	R 235	R 244	R 252	R 260
CHANENG	CHANENG	R 234	R 243	R 251	R 259
FREEDOM PARK	WILDEBEES STADIUM	R 250	R 259	R 268	R 276
IKAGENG	IKAGENG	R 234	R 243	R 251	R 259
KANANA	KANANA	R 235	R 244	R 252	R 260
KANANA	KANANA	R 234	R 243	R 251	R 259
LESUNG	LESUNG	R 234	R 243	R 251	R 259
LETHABONG	LETHABONG	R 235	R 244	R 252	R 260
LETHABONG	LETHABONG SAPS	R 234	R 243	R 251	R 259
LETHABONG	LETHABONG CLINIC	R 234	R 243	R 251	R 259
LUKA	LUKA	R 234	R 243	R 251	R 259
LUKA	IMPALA PLATINUM MINES	R 285	R 296	R 306	R 316
MABITSE	MABITSE	R 234	R 243	R 251	R 259
MAFIKA	MAFIKA	R 234	R 243	R 251	R 259
MAILE	MAILE	R 234	R 243	R 251	R 259
MARIKANA	WONDERKOP	R 334	R 346	R 358	R 369
MARIKANA	MADITLHOKWA	R 418	R 434	R 448	R 462
MERITING	KANANA	R 270	R 280	R 289	R 298
MERITING	MERITING	R 234	R 243	R 251	R 259
MFIDIKWE	MFIDIKWE	R 234	R 243	R 251	R 259
MFIDIKWE	TSHUKUDU HIGH SCHOOL	R 334	R 346	R 358	R 369
MODIKWE	MODIKWE	R 234	R 243	R 251	R 259
MOGAJANE	MOGAJANE	R 234	R 243	R 251	R 259
MONAKATO	MONAKATO SAPS	R 234	R 243	R 251	R 259
MONAKATO	MONAKATO OFFICES	R 234	R 243	R 251	R 259
MONAKATO	MONAKATO CLINIC	R 234	R 243	R 251	R 259
MOSENTHAL	MOSENTHAL	R 234	R 243	R 251	R 259
PAARDEKRAAL	KANANA	R 235	R 244	R 252	R 260
PAARDEKRAAL	PAARDEKRAAL	R 234	R 243	R 251	R 259
PHATSIMA	PHATSIMA	R 234	R 243	R 251	R 259
PHOKENG	CHANENG	R 462	R 479	R 495	R 511
PHOKENG	PHOKENG	R 234	R 243	R 251	R 259
PHOKENG STADIUM	BAFOKENG CIVIC CENTRE	R 234	R 243	R 251	R 259
PHOKENG STADIUM	LEGATO	R 234	R 243	R 251	R 259
PHOKENG STADIUM	PHOKENG SAPS	R 234	R 243	R 251	R 259
PHOKENG STADIUM	PHOKENG CIVIC CENTRE	R 234	R 243	R 251	R 259
PHOTSANENG	PHOTSANENG	R 234	R 243	R 251	R 259
PHOTSANENG	TSHUKUDU HIGH SCHOOL	R 334	R 346	R 358	R 369
RANKELENYANE	RANKELENYANE	R 234	R 243	R 251	R 259
RUSTENBURG CBD	TLASENG	R 572	R 594	R 613	R 633
RUSTENBURG CBD	LETHABONG	R 657	R 681	R 703	R 726
RUSTENBURG CBD	MOSENTHAL	R 572	R 594	R 613	R 633
RUSTENBURG CBD	RANKELENYANE	R 488	R 506	R 523	R 540
RUSTENBURG CBD	RIETSPRUIT	R 572	R 594	R 613	R 633
RUSTENBURG CBD	MAILE	R 572	R 594	R 613	R 633
RUSTENBURG CBD	PHOKENG	R 404	R 419	R 433	R 447

**FUNERAL ESCORT TARIFFS – FINANCIAL YEAR 2026/2029**  
EFFECTIVE FROM 01 JULY 2026 TILL 30 JUNE 2029

ZONES	CEMETERY	2025/2026	2026/2027	2027/2028	2028/2029
BLESKOP	KARLIEN PARK	R 438	R 454	R 469	R 484
BOITEKONG	KARLIEN PARK	R 320	R 332	R 342	R 353
BOITEKONG X 13	KARLIEN PARK	R 320	R 332	R 342	R 353
CASHAN	KARLIEN PARK	R 320	R 332	R 342	R 353
EAST END	KARLIEN PARK	R 270	R 280	R 289	R 298
FREEDOM PARK	KARLIEN PARK	R 320	R 332	R 342	R 353
GELHOUTPARK	KARLIEN PARK	R 270	R 280	R 289	R 298
KANANA	KARLIEN PARK	R 320	R 332	R 342	R 353
KARLIENPARK	KARLIEN PARK	R 235	R 244	R 252	R 260
LETHABONG	KARLIEN PARK	R 572	R 594	R 613	R 633
MERITING	KARLIEN PARK	R 320	R 332	R 342	R 353
PAARDEKRAAL X1	KARLIEN PARK	R 320	R 332	R 342	R 353
PAARDEKRAAL X2	KARLIEN PARK	R 320	R 332	R 342	R 353
PHOKENG	KARLIEN PARK	R 404	R 419	R 433	R 447
PROTEA PARK	KARLIEN PARK	R 270	R 280	R 289	R 298
RAMOCHANA	KARLIEN PARK	R 235	R 244	R 252	R 260
RUSTENBURG CBD	KARLIEN PARK	R 235	R 244	R 252	R 260
RUSTENBURG NORTH	KARLIEN PARK	R 270	R 280	R 289	R 298
SERALENG	KARLIEN PARK	R 270	R 280	R 289	R 298
SONDELA	KARLIEN PARK	R 270	R 280	R 289	R 298
SUNRISE	KARLIEN PARK	R 235	R 244	R 252	R 260
THEKWANE	KARLIEN PARK	R 438	R 454	R 469	R 484
TLHABANE	KARLIEN PARK	R 270	R 280	R 289	R 298
TLHABANE WEST	KARLIEN PARK	R 270	R 280	R 289	R 298
ZINNIIVILLE	KARLIEN PARK	R 235	R 244	R 252	R 260

**FUNERAL ESCORT TARIFFS – FINANCIAL YEAR 2026/2029**  
EFFECTIVE FROM 01 JULY 2026 TILL 30 JUNE 2029

ZONES	CEMETERY	2025/2026	2026/2027	2027/2028	2028/2029
BLESKOP	TLHABANE	R 438	R 454	R 469	R 484
BOITEKONG	TLHABANE	R 285	R 296	R 306	R 316
BOITEKONG X 13	TLHABANE	R 285	R 296	R 306	R 316
CASHAN	TLHABANE	R 235	R		

ANNEXURE C

NW 373 RUSTENBURG LOCAL MUNICIPALITY | TARIFF BOOK | 2026 - 2029 MTREF



HIRING OF THE VARIOUS SPACES OF THE FLEA MARKET

TARIFF DESCRIPTION	Administrative Fee 2025/26	Draft Administrative Fee 2026/27	Approved Electricity Fee 2025/26	Draft Electricity Fee 2026/27	Refundable Deposit 2025/26	Draft Refundable Deposit 2026/27	Tariffs 2025/26	Draft Tariffs 2026/27	Proposed Tariffs 2027/28	Proposed Tariffs 2028/29
	Non-Refundable	Non-Refundable	R/C	R/C	Deposit	Deposit	R/C	R/C	R/C	R/C
<b>MAIN STALLS</b>										
Stalls 22m2 (1 - 8)	R180	R187	R179	R186	R2 828	R2 933	R2 828	R2 933	R3 029	R3 126
Stalls 22m2 (9 - 23)	R180	R187	R179	R186	R3 552	R3 683	R3 552	R3 683	R3 805	R3 927
Store Room 24m2	R180	R187	R179	R186	R2 727	R2 828	R2 727	R2 828	R2 921	R3 015
Coffee Shop 103m2	R180	R187	R179	R186	R11 702	R12 135	R11 702	R12 135	R12 535	R12 937
<b>POP -UP STALLS</b>										
6 x 6m Stalls	R60	R63	N/A	N/A	R-	R-	R229	R237	R245	R253
3x 6m Stall	R60	R63	N/A	N/A	R-	R-	R172	R178	R184	R190
3 x 3m Stall	R60	R63	N/A	N/A	R-	R-	R114	R118	R122	R126

\* 50% discount is proposed for the financial year 2026/27 to encourage increased and sustainable occupancy, collection and support to local small businesses  
 NB: Discount does not apply to application / administrative fees

OUTDOOR ADVERTISING SIGNS TARIFFS

TARIFF DESCRIPTION	Approved Tariffs 2025/26	Tariff Description	Draft Tariffs 2026/27	Proposed Tariffs 2027/28	Proposed Tariffs 2028/29
<b>CLASS 1: Billboards</b>					
Administration fee	R523	Fee applicable across board: Per Advertisement/ Application	R542	R560	R578
Gantry billboards (Display fee on Municipal Property and other Government facilities) per month - Site rental	R19 815	Gantry billboards (>18m²<81m²)	R20 548	R21 226	R21 905
Large billboards (Display fee on Municipal Property and other Government facilities) per month - Site rental	R19 815	Large billboards (>41m²<81m²)	R20 548	R21 226	R21 905
Medium billboards (Display fee on Municipal Property and other Government facilities) per month - Site rental	R6 542	Medium billboards (>19m²<41m²)	R6 784	R7 008	R7 232
Small billboards (Display fee on Municipal Property and other Government facilities) per month - Site rental	R5 322	Small billboards (>4.5m²<19m²)	R5 519	R5 701	R5 883
Smaller than 4.5m² (Display fee on Municipal Property and other Government facilities) per month - Site rental	R4 614	Smaller than 4.5m²	R4 785	R4 943	R5 101
Display fee: Per month - Site rental - Private Property, including Private Education facilities (All signs in Class 1)	R10 636	All permissible sizes	R11 030	R11 394	R11 758
Electric and illuminated signs for all Class 1 signs (Display fee on both Municipal and Private Properties per square metre)	R632		R655	R677	R699
Encroachment fee (Municipal land) per square metre for each sign type	R366	Encroachment fee per square metre (all classes)	R380	R392	R405
<b>CLASS 2: Signs On Buildings And Structures</b>					
<b>Projecting signs</b>					
Administration fee	R455	Per Advertisement/ Application	R472	R487	R503
Display fee per month - Site rental	R638		R662	R683	R705
Encroachment fee(Municipal land) per square metre for each sign type	R342		R355	R366	R378
<b>Building attachment (roof signs, signs and murals on walls and roofs, a sign in the fabric of a building and advertisements on towers, bridges and pylons)</b>					
Administration fee	R455	Per Advertisement/ Application	R472	R487	R503
Display fee per month - Site rental	R1 278		R1 325	R1 369	R1 413
<b>Wall signs/fascia signs</b>					
Administration fee	R455	Per Advertisement/ Application	R472	R487	R503
Display fee per month - Site rental	R638	Display fee on Private Property: Per Advertisement/ Application	R662	R683	R705
Electric and illuminated signs for all Class 2 signs (Display fee on both Municipal and Private Properties per square metre)	R632		R655	R677	R699
<b>Ground sign (excluding billboards)</b>					
Encroachment fee(Municipal land) per square metre for each sign type	R342		R355	R366	R378
Display fee per Advertisement per month - Site rental	R1 870	Display fee on Private Property: Per Advertisement/ Application	R1 939	R2 003	R2 067
<b>CLASS 3: Signs on Premises and miscellaneous signs</b>					
<b>Boundary walls and entrance gates</b>					
Administration fee	R455	Per Advertisement/ Application	R472	R487	R503
Display fee per Advertisement per month - Site rental	R1 311		R1 360	R1 404	R1 449
<b>Residential and community service oriented buildings (e.g. government facilities, NPOs and/or CBOs etc.)</b>					
Administration fee	R455	Per Advertisement/ Application	R472	R487	R503
Display fee per Advertisement per month - Site rental	R1 311		R1 360	R1 404	R1 449
<b>On -premises Business signs in urban Areas</b>					
Administration fee	R455	Per Advertisement/ Application	R472	R487	R503
Display fee per month - Site rental	R4 745		R4 921	R5 083	R5 246
<b>Residential and community service oriented buildings (e.g. government facilities, NPOs and/or CBOs etc.) - Urban areas</b>					
Administration fee	R455	Per Advertisement/ Application	R472	R487	R503
Display fee per Advertisement	R1 982		R2 055	R2 123	R2 191
<b>Signs for agricultural and related land use in rural and natural Areas</b>					
Administration fee	R455	Per Advertisement/ Application	R472	R487	R503
Display fee per Advertisement	R1 278		R1 325	R1 369	R1 413
Electric and illuminated signs for all Class 3 signs (Display fee on both Municipal and Private Properties per square metre)	R632		R655	R677	R699
<b>CLASS 4: Signs for Pedestrian Environments and Streets-scaping</b>					
<b>Street furniture signs</b>					
Administration fee	R455	Per Advertisement/ Application	R472	R487	R503
Display fee per month - Site rental	R1 493		R1 548	R1 599	R1 651
<b>Street light/street pole signs, etc.</b>					
Administration fee	R455	Per Advertisement/ Application	R472	R487	R503
Display fee per month - Site rental	R1 493		R1 548	R1 599	R1 651
<b>Permanent signs on poles</b>					
Administration fee	R455	Per Advertisement/ Application	R472	R487	R503
Display fee per advertisement per month	R227		R235	R243	R251
Electric and illuminated signs for all Class 4 signs (Display fee on both Municipal and Private Properties per square metre)	R632		R655	R677	R699
<b>CLASS 5: Signs for Tourists and Travellers</b>					
<b>Service facility signs</b>					
Administration fee	R455	Per Advertisement/ Application	R472	R487	R503
Display fee per month - Site rental	R1 311		R1 360	R1 404	R1 449

<b>Road traffic project signs</b>					
Administration fee	R455	Per Advertisement/ Application	R472	R487	R503
Display fee per Advertisement per month - Site rental	R1 311		R1 360	R1 404	R1 449
<b>Tourism information signs</b>					
Administration fee	R455	Per Advertisement/ Application	R472	R487	R503
Display fee per Advertisement (Sponsored/Branded Tourism Attraction Signs) - Municipal Property per month - Site rental	R2 564		R2 659	R2 747	R2 835
Display fee per Advertisement (Sponsored/Branded Tourism Attraction Signs) - Private Property per month - Site rental	R1 311	Display fee on Private Property: Per Advertisement/ Application	R1 360	R1 404	R1 449
<b>Gateway signs</b>					
Administration fee	R455	Per Advertisement/ Application	R472	R487	R503
Display fee per Advertisement per month - Site rental	R1 311		R1 360	R1 404	R1 449
Electric and illuminated signs for all Class 5 signs (Display fee on both Municipal and Private Properties per square metre)	R632		R655	R677	R699
<b>CLASS 6: Mobile signs</b>					
<b>Advertising vehicles</b>					
Administration fee	R455	Per Advertisement/ Application	R472	R487	R503
Mobile trailer Advertising(limited to 14 days display)	R512		R531	R548	R566
Display fee per Advertisement (other Mobile signs)	R550		R570	R589	R608
<b>Digital/Electronic/Electrical/Illuminated signs on mobile equipment</b>					
Electric and illuminated signs for all Class 6 signs (Display fee on Municipal and Private Properties per square metre)	R632		R655	R677	R699
<b>CLASS 7: Temporary Advertising</b>					
<b>In respect of general advertisements of a commercial nature (Events) i.e. construction site advertisements, signs for sporting events, festival &amp; exhibitions, temporary window signs etc.</b>					
Administration fee	R455	Per Advertisement/ Application	R472	R487	R503
Up to 100 posters (Limited to 14 Days Display)	R3 830		R3 972	R4 103	R4 234
Fee per poster	R39		R40	R42	R43
Stickers for each poster	R23		R24	R25	R25
<b>In respect of general advertisements for non-profit organisations(subject to submission of a NPO certificate from relevant authority- e.g. government)</b>					
<b>In respect of election advertisements, per party/per candidate</b>					
Administration fee	R455	Per Advertisement/ Application	R472	R487	R503
Posters (unlimited number)	R3 192		R3 310	R3 419	R3 529
<b>Estate agents boards (Annual tariffs)</b>					
Administration fee(per agency)	R455	Per Advertisement/ Application	R472	R487	R503
Advertising deposit (per agent)	R5 151		R5 342	R5 518	R5 694
Annual Licensing Fee (Residential)	R2 392		R2 481	R2 562	R2 644
Annual Licensing Fee (Commercial, Industrial, Non-residential Property)	R9 038		R9 372	R9 682	R9 992
<b>Banners</b>					
Per banner per square metre (R300m²)	R342		R355	R366	R378
Sticker for each banner	R23		R24	R25	R25
Administration fee	R455		R472	R487	R503
<b>CLASS 8: Other signs</b>					
<b>Security signs</b>					
Administration fee	R455	Per Advertisement/ Application	R472	R487	R503
Display fee per Advertisement per month - Site rental	R727		R754	R779	R804
<b>Public service and other information signs</b>					
Administration fee	R455	Per Advertisement/ Application	R472	R487	R503
Display fee per Advertisement per month - Site rental	R632		R655	R677	R699
<b>Aerial advertisements</b>					
Administration fee	R455	Per Advertisement/ Application	R472	R487	R503
Display fee per Advertisement per month - Site rental	R2 562		R2 657	R2 744	R2 832
<b>Refundable Deposit</b>					
<b>Electric and illuminated signs for all Class 8 signs (Display fee on Municipal and Private Properties per square metre)</b>					
Administration fee	R455	Per Advertisement/ Application	R472	R487	R503
Advertisement (per square metre for all permissible sizes) per month - Site rental	R632		R655	R677	R699
<b>Portable boards</b>					
Administration fee	R455	Per Advertisement/ Application	R472	R487	R503
<b>Penalties</b>					
For the erection of any sign without approval, per week per square metre	R1 954	Fine per square metre per week per illegal sign	R2 026	R2 093	R2 160
For the erection of any billboards without approval, per week per square metre	R5 756	Fine per square metre per week per illegal billboard	R5 969	R6 166	R6 363
For the erection of any posters without approval, per week	R1 921	Fine for illegal posters per week	R1 992	R2 058	R2 124
Storage fee (illegal confiscated signs)	R95	Storage fee per day (Illegal Advertisements) for all applicable classes	R99	R102	R105
Appeals	R5 903	Lodging of an Appeal per advertisement for all classes	R6 121	R6 323	R6 526
Inspections	R236	Inspection Fee for all classes (Per application/ Advertisement)	R245	R253	R261
Removable posters, should the Municipality remove any poster (per poster)	R128		R133	R137	R142

ANNEXURE C

NW 373 RUSTENBURG LOCAL MUNICIPALITY | TARIFF BOOK | 2026 - 2029 MTREF



EMERGENCY AND DISASTER MANAGEMENT

A. FEES FOR HAZARDOUS SUBSTANCES AND FIRE PROTECTION SERVICES

Tariffs for rendering of fire safety services: plans, inspections, events, standby, fire water tests, rational designs, fireworks applications and hazardous substances

TARIFF DESCRIPTION		CURRENT 2025/26	2026/2027	2027/2028	2028/2029
		4.4%	3.7%	3.3%	3.2%
Inspection of bulk depots and issuing of registration certificates	R 3 053	R 3 690	R 3 827	R 3 953	4 079
Inspection of spray booth and issuing of spray permit as well as inspection of storage, handling and use of hazardous substances, and issuing of registration certificate	R 945	R 1 100	R 1 141	R 1 178	1 216
Inspection of a dangerous goods vehicle and issuing of transport permit	R 945	R 1 100	R 1 141	R 1 178	1 216
Issuing of certificate of fitness for a public building	R 945	R 1 100	R 1 141	R 1 178	1 216
Release of emergency incident information as contemplated in Section 2 of the Fire Brigade Service By-Laws	R 135	R 165	R 171	R 177	182
Temporary registration of hazardous substances installation for special events	R 68	R 95	R 99	R 102	105
Plan approval for fire Protection Plans inclusive of a fire Installation drawing or smoke ventilation plan(with a minimum fee of ) R3.65 Per square metre but not more than R39 352.00	R 29 716	R 41 083	R 42 603	R 44 009	45 417
Plan approval for tenant layouts / amendments / deviations(per floor / per tenant)	R 432	R 520	R 539	R 557	575
Plan approval for site development including amendments (SDP)(per submission)	R 432	R 520	R 539	R 557	575
Plan approval for hazardous substances including amendments / deviations(per submission)	R 432	R 520	R 539	R 557	575
Rational design for a thatched roof or lapa at a residential stand/erf(per submission)	R 527	R 610	R 633	R 653	674
Plans for temporary structures at events that includes the rational design thereof	R 527	R 610	R 633	R 653	674
Cost per Officer per hour or part thereof at events for standby and inspections	R 337	R 410	R 425	R 439	453
Rational designs	R 1 081	R 1 300	R 1 348	R 1 393	1 437
Fireworks display / discharge application	R 474	R 570	R 591	R 611	630
General Fire Safety compliance letter / inspection request / fire water reticulation test result out of schedule	R 338	R 410	R 425	R 439	453
Fire water reticulation tests at street hydrants per hydrant	R 338	R 410	R 425	R 439	453
Restoration of lapsed annual hazardous substance certificate	R 474	R 570	R 591	R 611	630

B. RENTAL PAYABLE FOR MAKING SERVICE EQUIPMENT AVAILABLE

Utilisation of vehicles	Call out cost	Utilisation cost per vehicle per hour or part hereof	2021/2022 (New Tariff)	2021/2022	2022/2023	2024/2025	2025/2026	2026/2027	2027/2028	2028/2029
Type of vehicle			Total	4.7%	4.7%	4.6%	4.9%	3.7%	3.3%	3.2%
Rescue Pumper	R 250.00	500	R 750.00	R 795	R 875	R 962	R 1 110	R 1 151	R 1 189	1 227
Aerial Apparatus	R 450.00	900	R 1 350.00	R 1 431	R 1 574	R 1 732	R 1 998	R 2 072	R 2 140	2 209
Specialist Vehicle (Hazmat vehicle)	R 450.00	950	R 1 400.00	R 1 484	R 1 632	R 1 796	R 2 072	R 2 149	R 2 220	2 291
Water Tanker	R 300.00	650	R 950.00	R 1 007	R 1 108	R 1 218	R 1 406	R 1 458	R 1 506	1 554
Grass Unit	R 150.00	250	R 400.00	R 424	R 466	R 513	R 592	R 614	R 634	654
Incident Command vehicle / response vehicle	R 495.00	800	R 1 295.00	R 1 373	R 1 510	R 1 661	R 1 917	R 1 988	R 2 053	2 119
Diving Unit	R 450.00	950	R 1 400.00	R 1 484	R 1 632	R 1 796	R 2 072	R 2 149	R 2 220	2 291
Utilisation of Specialised Equipment	R 250.00	650	R 900.00	R 954	R 1 049	R 1 154	R 1 332	R 1 381	R 1 427	1 473
Kilometres (Km) Traveled		R2. 00/Km	R 2.00	R 2	R 2	R 3	R 3	R 3	R 3	3
USE OF PERSONNEL										
Personnel		R70.00/h per Member	R 70.00	R 74	R 82	R 90	R 104	R 107	R 111	115
USE OF WATER										
Water used		R7.50/KL + Vat	R 7.50	R 8	R 9	R 10	R 11	R 12	R 12	12

Note:

- The time is calculated from arrival to departure
- Utilisation cost includes cost of personnel and equipment
- Call out tariff will be rendered for all incidents where a fire vehicle arrived on scene, to all vehicles involved in an accident as well as for the following services rendered
  - Any form of scene safety including cones and regulating of traffic
  - Safety of the vehicle / s were ensured, which include the cutting of the battery cables
  - Fires: where a fire was extinguished before arrival but an investigation was done to ensure the house / building is safe
- Utilisation Tariff will be rendered to the vehicle where work was done with the following equipment
  - Hydraulic rescue set · Positive pressure ventilator · Carburandum Disc cutter
  - Power saw · Reciprocating saw · Motorised break-in equipment
- Fires: Any equipment used to extinguish the fire
  - Portable pumps | Flooding: All houses involved in a flood
- Utilisation of Specialised Equipment tariff apply for Specialist rescue operations (High Angel, Swift Water, Urban Search and Rescued, Mountain Rescue, Diving)
  - Deliver of expert services in specialised fires

	2020/2021	2021/2022	2022/2023	2023/2024	2024/2025	2025/2026	2026/2027	2027/2028	2028/2029	
A maximum restriction of R6 000.00 (VAT included) is placed per private household for fire and rescue services.	R 6 000.00	R 6 360	R 6 735	R 7 052	8 122	8 495	8 911	9 241	9 546	9 852

Exclusions

Fees are also applicable to all Council, Provincial and National Departments except the Office of the Mayor, Office of the Premier and office of the President.  
 The fees do not apply to grass, veld and rubbish fires on vacant Erf / Erven within the Rustenburg Local Municipality area.  
 Persons registered on the Council's Indigents Register will be exempted from paying costs for fire and rescue services.  
 Members of registered Fire Protection Associations established in terms of the National Veld and Forest Act, 1998 (Act 101 of 1998) will be exempted from paying any fees for fire services.  
 Informal residences i.e. a residence that does not receive any municipal services i.r.o electricity, water, waste removal and waterborne sewerage will be exempted from paying fees for fire services with regard to house fires.

Tariffs for making available fire and rescue equipment and rendering a standby service and events

- For all standby services at events a full tariff for all the vehicles on standby, will be issued for the total of hours on standby.
  - All special services will receive full accounts
- The Municipality may withdraw such equipment at any time should the Municipality need it elsewhere.

Note:

- The time is calculated from arrival to departure
- Utilisation cost includes cost of personnel and equipment
- A single tariff per vehicle per hour is charged.

Utilisation of material

The tariff for material used is cost plus a surcharge of 15%. Provided that in respect of material for which the Municipality has determined a tariff, that tariff shall apply in accordance with Section 14 (urgent cases) Fire Brigade Services (Act 99 of 1977)

Renting out of equipment outside the jurisdiction area of the Municipality

The tariffs as set out in this Annexure plus a surcharge of 50%.

C. ADJUSTMENT IN FEES PAYABLE TO THE SERVICE AS CONTEMPLATED IN CLAUSES A AND B OF THIS ANNEXURE

The Service must ensure that all fees referred to in clauses A and B of this Annexure are adjusted to keep trend with inflation according to the Consumer Price Index (CPI).

GENERAL DIRECTIVES FOR THE PAYMENT OF THE ABOVE FEES

- All certificates of registration, certificates of fitness and/or spraying permits will be valid for twelve (12) calendar months. A written application for the renewal of the certificate or permit must reach the Service at least one calendar month prior to the expiry thereof.
  - When application is made for registration, the appropriate application form, correctly completed in full, must be accompanied by the prescribed fees.
  - All the appropriate application forms are available from the Service and must be completed in full and, where applicable, be duly signed.
  - If, for whatever reason, the Service rejects an application for any certificate of registration, certificate of fitness or any permit, the applicant must, within 14 days (excluding weekends and public holidays) of the date of rejection, take corrective steps to ensure that the document in question is issued at no additional cost, failing which the applicant must pay the prescribed fees again.
  - (a) The tariff for premises that are liable to registration in respect of paragraph 1(2) or (3), or a combination of them, will be a single fee of R700.00, irrespective of the combination of items:  
 Provided that such combination applies to one premises and is under the same control.  
 (b) If there are different divisions and/or affiliates within a business and/or company situated on the same premises but each division and/or affiliate is managed separately, each division and/or affiliate is liable to registration separately.
    - All monies are payable in advance.
    - All fees are also applicable to Council.
  - All relevant application forms are available at the Emergency Services Department (Fire Brigade Services) and must be completed in full and where applicable, signed properly.
  - If certificates and/or spray/transport permits are refused, the applicant must take remedial steps within 14 days in order for the re-inspection to be free of charge and to ensure the issuing of the relevant registration certificate or permit. Failing this, the prescribed tariffs will again be payable in full.
- Restoration of lapsed certificate (each year certificate has not been renewed) R700, 00 (including VAT) plus current year registration fee

D. FEES PAYABLE FOR TRAINING AND DEVELOPMENT (FIRE & RESCUE TRAINING ACADEMY) INCLUDING RENTALS OF FACILITIES AND EQUIPMENTS

	2025/2026	2026/2027	2027/2028	2028/2029						
Fire Fighter I	R 6 090	10 Weeks	R 6 455	R 6 843	R 7 246	R 7 667	11 595	12 024	12 421	12 818.27
Fire Fighter I Challenge	R 1 785	-	R 1 892	R 2 006	R 2 124	R 2 247	3 399	3 525	3 641	3 757.59
Haz-Mat Awareness	R 1 365	2 Weeks	R 1 447	R 1 534	R 1 624	R 1 718	2 600	2 696	2 785	2 874.30
Fire Fighter II	R 3 465	4 Weeks	R 3 673	R 3 893	R 4 123	R 4 362	6 597	6 841	7 067	7 292.98
Fire Fighter II Challenge	R 1 785	-	R 1 892	R 2 006	R 2 124	R 2 247	3 398	3 524	3 640	3 756.49
Haz-Mat Operational	R 2 415	2 Weeks	R 2 560	R 2 713	R 2 874	R 3 040	4 598	4 768	4 925	5 083.09
Fire Services Instructor	R 3 465	2 Weeks	R 3 673	R 3 893	R 4 123	R 4 362	6 597	6 841	7 067	7 292.98
Vehicle Rescue	R 1 365	2 Weeks	R 1 447	R 1 534	R 1 624	R 1 718	2 600	2 696	2 785	2 874.30
Basic Fire Fighting And Safety	R 514	1 Day	R -	R -	R -	R -	1 028	1 066	1 101	1 136.45
Industrial Fire Fighting	R 1 040	5 Days	R -	R -	R -	R -	2 079	2 156	2 227	2 298.33
SCBA	R 630	3 Days	R -	R -	R -	R -	1 261	1 308	1 351	1 394.04
Pump Operator	R 4 830	5 Days	R 5 120	R 5 427	R 5 747	R 6 081	9 197	9 537	9 852	10 167.28
All Appliances (Hydraulic Platform, Turntable Ladder, Industrial Foam Pumper)	R 5 512	5 Days	R 5 843	R 6 193	R 6 559	R 6 939	10 494	10 882	11 241	11 601.12
Rental of Porta Cabin Sleeping Rooms per person per day sharing	52.50 \ Per Room \ Sharing	1 Day	58.00 \ Per Room \ Sharing	62.00 \ Per Room \ Sharing	65.00 \ Per Room \ Sharing	69	104	108	111	114.97
Rental of Training Props per day	409.50 \ hr	Per Hour	456.00 \ hr	483.00 \ hr	512 \ hr	541	820	850	878	906.51
Rental of Training Lecture-room per day	462	Per Day	-	-	-	-	914	948	979	1 010.43

E. Disaster Management

Tariffs for rendering of Evacuation plans and emergency evacuation drills

Description of service	Total
Emergency evacuation plans	Free of charge
Emergency assistance rendered at emergency evacuation drills	per official per hour or part thereof
Plan development, approval & site inspection for events organised by private/government organisations	Free of charge
Venue Operations Centre for events organised by private/government organisations	per official per hour or part thereof
Plan development, approval & site inspection for events organised by RLM or RLM partnering with private sector	Free of charge
Venue Operations Centre for events organised by RLM or RLM partnering with private sector	per official per hour or part thereof
	Free of charge



# Clothing drive brings community together

**Platinum Weekly newspaper | Moses Kotane** – A spirit of generosity and unity filled Pella village, near Madikwe, on 25 February 2026, as the Tshepiso Senne Foundation hosted a successful clothing donation drive, reaching hundreds of community members.

With a mission to support those in need through regular clothing distributions, the foundation has been making a meaningful difference for the past five years. Every two months, a new village is selected, where community members gather at a local sports ground to receive clothing in an organised and inclusive environment. The initiative provides clothing for all ages and seasons, with donations ranging from children's wear to adult

clothing. Items are carefully sorted to ensure that only good-quality clothing is distributed. Donations are received throughout the year, with many contributors dropping off items in Kgale Section, Phokeng, or arranging collections.

Thanks to a structured system supported by ushers, the foundation works to ensure fair distribution. However, the growing demand remains a challenge. In some cases, turnout has far exceeded expectations – highlighting both the reach of the initiative and the ongoing need within communities.

The initiative is made possible through the support of local businesses, including Phemela Mmanape, Rebagaka Mining, Mimmed Holdings, and Setlamo Mining, who assist with essentials such as food, transport, and water. Additional support from Born Fire Ministry Pella and councillor Castro Setlhong helps ensure smooth coordination and strong community participation.

Director and founder Tshepiso Senne expressed appreciation for the continued support: "We welcome clothing donations in good condition and encourages community members to get involved in supporting future drives."

**For more information or to make contributions, contact 079 232 2714.**

# Know Your Rights, Protect Our Elders

"We as the South African Human Rights Commission would like to say to the community of Rustenburg: each and every person can report a matter that pertains to the infringement of another person's human rights — even if it does not involve you directly. You can speak up for the elderly, for children, for people living with disabilities, and for those in marginalised communities."



**Oarabile Gaoraelwe, South African Human Rights Commission advocacy and researcher**



Khulisa Social Solutions engaging elderly community members — empowering them with knowledge about their rights.

**Platinum Weekly newspaper | Rustenburg** — Khulisa Social Solutions hosted an informative workshop on Tuesday 24 March 2026, aimed at empowering elderly persons with knowledge about their human rights and the steps to take when those rights are violated.

As part of Human Rights Month, elderly community members from Paardekraal and Tlhabane gathered for a meaningful engagement focused on awareness, support, and empowerment. The event followed a series of community dialogues where key concerns — such as abuse, neglect, and lack of access to services — were raised.

"Khulisa Social Solutions, through its H.E.A.R.T Project — an initiative funded by the Sibanye Rustenburg Mine Community Development Trust (SRMCDT) — hosted an Older Persons Rights and Empowerment Workshop. This followed concerns raised during community engagement dialogues with elderly residents across Rustenburg townships. In response, we invited the South African Human Rights Commission and the Department of Social Development to provide guidance and support," said Ceasar Maseola, project lead for the Khulisa H.E.A.R.T Project.

The workshop unpacked the rights of older persons, guided by the Older Persons Act and the Constitution. Social worker Eunice Manamela

from the Department of Social Development highlighted that the law exists to protect the dignity and wellbeing of elderly people, whether at home or in care facilities. A major concern raised was the growing number of abuse cases affecting elderly persons, including financial exploitation — particularly involving the misuse of SASSA grants. Representing the South African Human Rights Commission, Oarabile Gaoraelwe encouraged communities to take action when witnessing rights violations. The commission noted that many elderly individuals are unaware of their rights or where to report violations. Workshops like these aim to close that gap by providing direct access to information and support channels. Khulisa Social Solutions also encouraged the formation of support groups to keep communities connected and informed.

Elderly participants Onica Setumo and Gadifele Chaba shared challenges such as substance abuse in communities and the burden of raising grandchildren without sufficient support. They called for greater responsibility and respect from younger generations.

The session concluded with an open discussion, giving attendees the opportunity to ask questions and seek guidance — reinforcing that help is available and their voices matter.



Onica Setumo (left) and Gadifele Chaba, participants at the Khulisa Social Solutions event, sharing their experiences and highlighting the real challenges faced by elderly members in their communities.

**Hoofleiers Kwartaal 2 2026 Baie geluk!**

**JP Venter** **Mikayla Schutte**



"I think the youth can help the elderly people by getting involved in their activities and supporting them. Even joining their gym clubs or community programmes can make a difference."

**Bridget Motsoamedi, Centre of Hope centre manager**

WANT TO PLACE AN ADVERT?  
**PLATINUM WEEKLY**  
WHATSAPP 081 389 2846

## SOULFOOD

ROMANS 5:10

For if when we were enemies we were reconciled to God through the death of His Son, much more, having been reconciled, we shall be saved by His life.



NEW KING JAMES VERSION (NKJV)

		8	3	9	4			
9							4	8
3						9	1	
	6			7				9
			9			2	8	
2	9	5		3				
7			1		9			
					6			4
	4	9	5			6	2	

## SUDOKU

## HAVE YOUR SAY

Are rising petrol and diesel prices making you consider carpooling, using taxis, or sharing transport?

With fuel prices climbing sharply, many households are feeling the strain. Transport is one of the biggest monthly expenses, especially for daily commuters. Could sharing lifts, using public transport, or adjusting travel habits help ease the pressure on your pocket?

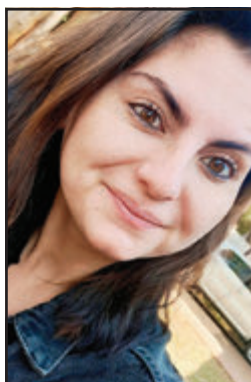

"No, as a person that makes use of public transportation every day for shopping, clinic visits and school, it is already very expensive. If cycle shops made triple tandem bicycles available, I'd consider it."

**Chantelle Smit, Rustenburg**

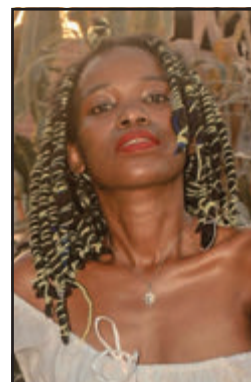

"Yes. I started months ago sharing rides to common destinations like work or events to save money. At this rate, travel is becoming about necessity, not leisure — meaning fewer visits to friends and family."

**Kwazi Rangwaga, Rustenburg**

## PUBLIC POLL: THE RESULTS ARE IN!

Are rising petrol and diesel prices making you consider carpooling, using taxis, or sharing transport?

NO **59%** YES **41%**

## POLL

Is it okay to end a friendship without an explanation?

Friendships can be complex, and sometimes people choose to walk away quietly to protect their peace. Others feel that honesty and closure are important. What do you think... is silence acceptable, or does every friendship deserve an explanation?

Here's how you can participate. Email us at [news@platinumweekly.co.za](mailto:news@platinumweekly.co.za) or WhatsApp your response to 081 579 7000.

Include the following:

- Your answer: Yes or No
- Why? We want to hear from you!
- A recent photo — We'd love to publish your pic alongside your answer!
- Your town/city
- Deadline — Be sure to send your response before 12:00 on Monday, 13 April 2026.

Vote results: The outcome of the poll will be featured in our next issue. Be a part of our community's story!

P.S.: Don't forget, you can also voice your opinion on our Facebook post about this topic.

Join the conversation!

**Did you know?**

**SOUTH AFRICA'S CITRUS IS TAKING ON THE WORLD...**  
SA is on track for another record citrus export season, with growers expecting to ship between 210 and 215 million cartons in 2026 — up from an already record 203.4 million cartons in 2025 (forecast released on 1 April 2026).

As the world's second-largest citrus exporter, South Africa supplies oranges, lemons, grapefruit and mandarins to markets across Europe and the Middle East. This booming industry not only feeds millions worldwide; it also plays a vital role in creating jobs and supporting local farming communities across the country.

Platinum Publishers (Pty) Ltd / Platinum Weekly disclaims all liability for any loss, damage, injury or expense, however caused, arising from the use of or reliance upon, in any matter, the information provided through this publication, whether through news, classifieds, editorials or advertisements, and does not warrant the truth, accuracy or completeness of the information provided. Advertisements, classifieds, editorials and letters written to the editor/newsletter/s is the opinion and representation of the companies/individuals who placed or sent the advertisements, classifieds, editorials or letters to the editor and not that of the editor/s, editor in chief, journalists, employees or owners of Platinum Publishers (Pty) Ltd. We herewith indemnify ourselves from any related claims. Platinum Weekly's title and design of its logo is the sole property of Platinum Publishers (Pty) Ltd. Contact us per email with any queries: ads@platinumweekly.co.za. | All original designs in this newspaper is the sole property of Platinum Publishers (Pty) Ltd and may only be reproduced or distributed by or with the written consent of Platinum Publishers (Pty) Ltd. Copyright is strictly reserved, and no work, or part thereof, may be used for commercial purposes. Should any of the content be copied without the written consent of Platinum Publishers (Pty) Ltd, legal action may be taken.

Get the **Platinum Weekly** directly on your phone. WhatsApp **081 821 1332** to subscribe today!

**FREE**

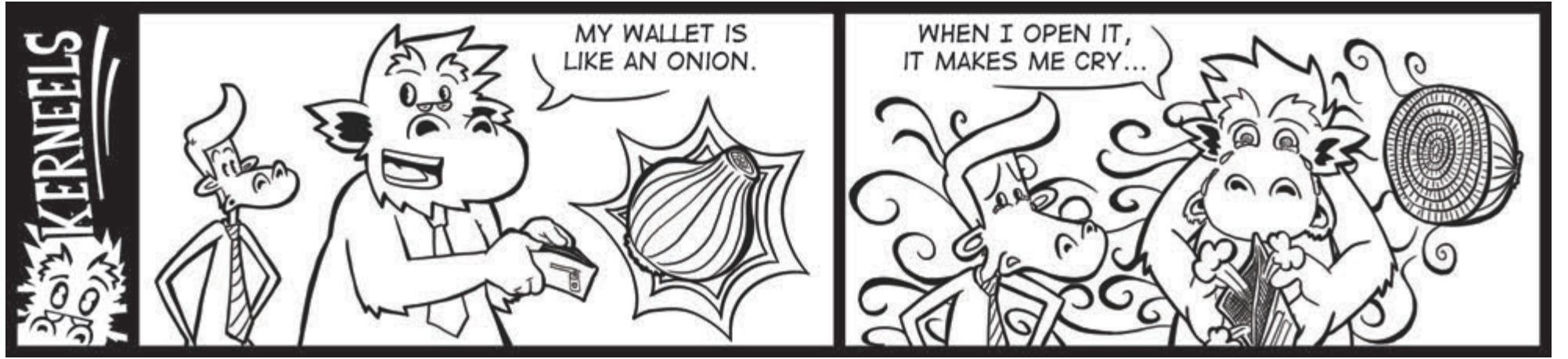

### Rugba nuus

**Champions Cup**

**UITSLAE**  
Vrydag 3 April

- Northampton Saints 49-41 Castres

Saterdag 4 April

- Harlequins 17-26 Sale Sharks
- Stade Toulousain 59-26 Bristol Bears
- Glasgow Warriors 25-21 Bulls
- Toulon 28-27 Stormers
- Bath 31-22 Saracens

Sondag 5 April

- Leinster 49-31 Edinburgh
- Union Bordeaux-Begles 64-14 Leicester Tigers

**BEPALINGS: KWART-FINALE**  
Vrydag 10 April

- Bath 21:00 Northampton Saints

Saterdag 11 April

- Glasgow Warriors 16:00 Toulon
- Leinster 18:30 Sale Sharks

Sondag 12 April

- Union Bordeaux-Begles 16:00 Stade Toulousain

**EPCR Challenge Cup**

**UITSLAE**  
Vrydag 3 April

- Connacht 29-12 Sharks

Saterdag 4 April

- Ulster 28-24 Ospreys
- Newcastle Falcons 18-26 La Rochelle
- Benetton 38-35 Cardiff
- Exeter Chiefs 31-21 Munster
- Montpellier Herauld 53-13 USA Perpignan

Sondag 5 April

- Zebre 31-15 Section Paloise
- Stade Francais 31-36 Dragons

**BEPALINGS: KWART-FINALE**  
Vrydag 10 April

- Ulster 21:00 La Rochelle

Saterdag 11 April

- Montpellier Herauld 13:30 Connacht
- Zebre 21:00 Dragons

Sondag 12 April

- Benetton 13:30 Exeter Chiefs

**Varsity Cup 2026**

**UITSLAG: SEMI-FINALE**  
Maandag 6 April

- NWU 50-10 Maties
- UP-Tuks 53-34 UJ

**BEPALING: FINAAL**  
Maandag 13 April

- UP-Tuks 19:00 NWU

Nag ou grote...



## Boxer's 2026 Youth Leadership Programme Inspires

**Platinum Bushvelder newspaper | Limpopo** – South Africa's favourite Discount Supermarket recently celebrated the successful completion of the 2026 edition of the Boxer Youth Leadership Programme (BYLP), held at Sugar Bay Camp in Northern KwaZulu-Natal.

Now in its 24th year, the programme continues to grow in impact, bringing together 50 exceptional learners from across South Africa and Eswatini for a fully sponsored, week-long leadership experience. Selected through a competitive video entry process, many participants travelled by bus and air – some for the first time – to attend the programme.

Over five days, learners were immersed in a carefully designed blend of physical, mental, and leadership-building activities. From rock climbing, BMX

riding, swimming, roller skating and paintball, to structured debates and team challenges, participants were encouraged to step out of their comfort zones, build resilience, and collaborate with peers from diverse backgrounds.

A key highlight of the programme was the opportunity for learners to engage directly with Boxer leadership, department heads, and specialists. These sessions provided valuable insight into the retail industry and the many career pathways available, while reinforcing the importance of purpose-driven work and community impact. The programme culminated in a formal graduation ceremony, celebrating the achievements and personal growth of each participant.

Speaking on the importance of the initiative, Ntombi Dlodla, Group Executive for Sustainability and Stakeholder Engagement, said: "At Boxer, we believe that investing in young people is investing in the future of our communities and our country."

As the BYLP Class of 2026 returns home inspired and empowered, Boxer Superstores remains committed to expanding the reach and impact of the BYLP for years to come.

**Boxer Superstore press release extracts**

### FOOD TOWN HYPER RUSTENBURG

TRANS Shopping Mall

PROMOTION VALID 09 -15 APRIL 2026

White Star Maize Meal 10kg+  
Spekko Rice 10kg+Sasko Cake Flour 10kg+Excella Oil 2lt+  
Atlanta Brown Sugar 10kg+  
Unity Full Cream Milk 6x1lt

**BUY ALL FOR R699**

### Fresh Market Deals!

Chicken Necks 1kg+ Chicken Gizzards 1kg+ Chicken Feet 1kg

Traditional Wors 2kg or Beef Mince 2kg or Beef Chuck/Stew 2kg

Potatoes 10kg+ Butterfat 7kg+ Tomatoes 1kg+ Onions 1kg+ Carrots 1kg+ Cabbage Head

Potatoes 4kg+ Butterfat 3kg+ Beetroot 1kg+ Onions 3kg+ Tomatoes 1kg+ Carrots 1kg+ Cabbage Head

Cucumbers+Lettuce Heads+ Tomatoes 1kg

**CNR FATIMA BHAYAT & KLOPPER STREET, RUSTENBURG. TEL: 014 597 4282**

### PRICE LOCK SAVINGS!

Mixed Portions 209<sup>99</sup>

Ricoffy 139<sup>99</sup>

Sunstar Oil 59<sup>99</sup>

Sankar Bread 32

Bull Brand Corned Meat 24<sup>99</sup>

Koo Beans 32

Fusion Dairy Blend 26

Bosparadys Milk 58

Nova Luxury Soft Toilet Tissue 49<sup>99</sup>

Stork Country Spread 47<sup>99</sup>

Tip Lay Large Eggs 119<sup>99</sup>

Ultra Full Cream Milk 99<sup>99</sup>

Sunlight Laundry Bar 44

Sunlight 5-in-1 54<sup>99</sup>

MON - FRI: 08:00 - 18:00, SAT: 08:00 - 16:00, PUBLIC HOLIDAYS: 09:00 - 14:00, SUNDAY: CLOSED

PLEASE SEND US A WHATSAPP TO RECEIVE OUR WEEKLY SPECIALS ON WHATSAPP

Your Favourite Discount Supermarket Gives YOU

**BOXER**

# Lower Prices EVERYDAY



**5kg**  
GOLDI  
IQF Mixed Chicken  
Portions

**209<sup>99</sup>**  
5kg



YUM FUN Jam Assorted 800g,  
YUM FUN Smooth Peanut Butter 400g &  
SUNSHINE D Original 60% Fat Spread Tub 1kg

**89**  
per combo



CLOVER  
Smooth Flavoured  
Low Fat Yoghurt  
Value Pack  
Assorted

**32<sup>99</sup>**  
1kg  
**60**  
2 x 1kg



MAMA'S Russians Assorted 4kg &  
BEST COOK Tomato Sauce 500ml

**169**  
per combo



NUTRIFIC  
Cornflakes  
1.2kg &  
Wholewheat  
Biscuits  
900g

**99**  
per combo



ELLIS BROWN  
Creamer

**54<sup>99</sup>**  
750g  
**99**  
2 x 750g



BEST COOK  
Instant  
Noodles  
Multipack  
Assorted 5's

**19<sup>99</sup>**  
per pack  
**90**  
5 x (5 x 65g)



GOLDEN RAY  
Baked Beans

**9<sup>99</sup>**  
410g  
**54**  
6 x 410g



TASTIC  
Long Grain  
Parboiled  
White Rice 10kg,  
IWISA  
Super Maize  
Meal 10kg &  
GOLDEN CLOUD  
Cake Wheat  
Flour 10kg

**299**  
per combo



D'LITE  
Pure  
Cooking  
Oil

**59<sup>99</sup>**  
2L



BEST COOK  
Pilchards  
Assorted

**21<sup>99</sup>**  
400g  
**80**  
4 x 400g

Get 1GB data FREE\* with **BOXER.COM**

When you spend R500 or more on advertised products & swipe your Boxer Rewards Club Card

\*Ts & Cs Apply • www.boxer.co.za



PRICES VALID: 09/04/2026 - 22/04/2026

# Never pay more than the **BOXER** price

**SWIPE TO WIN**  
**250**  
**rewards**  
 1 B Reward = 1 Rand  
 When you spend R250\* or more in our **Butchery**  
**1 WINNER IN EVERY STORE EVERY WEEK!**  
 Competition valid: 09/04/2026 - 07/06/2026  
 \*Winners announced weekly  
 \*Ts & Cs Apply • www.boxer.co.za

<b>Frozen Chicken Feet (Large) 3kg &amp; BEST COOK Curry Powder Assorted 100g</b> <b>3kg</b> <b>100g</b> <b>BUY BOTH</b> <b>129</b> per combo	<b>Frozen Chicken Feet (Large)</b> <b>49<sup>99</sup></b> per kg <b>249<sup>99</sup></b> 3kg SAVE R49	<b>Frozen Chicken Thighs</b> <b>59<sup>99</sup></b> per kg <b>159<sup>99</sup></b> 3kg SAVE R19	<b>Frozen Chicken Wings</b> <b>69<sup>99</sup></b> per kg <b>199<sup>99</sup></b> 3kg SAVE R9	<b>Frozen Chicken Drumsticks</b> <b>78<sup>99</sup></b> per kg <b>199<sup>99</sup></b> 3kg SAVE R36
<b>Frozen Whole Chicken Leg Quarters 10kg, BEST COOK Seasoning Assorted 150g &amp; 200ml</b> <b>10kg</b> <b>150g</b> <b>200ml</b> <b>BUY ALL</b> <b>499</b> per combo	<b>Frozen Whole Chicken Leg Quarters</b> <b>58<sup>99</sup></b> per kg <b>219<sup>99</sup></b> 4kg SAVE R15	<b>Frozen Whole Chicken</b> <b>BUY THREE</b> <b>199<sup>99</sup></b> (3 x 1kg) <b>BUY FIVE</b> <b>329<sup>99</sup></b> (5 x 1kg) <b>BUY TEN</b> <b>R599</b> (10 in a bag)	<b>Crumbed Chicken Nuggets / Burgers</b> <b>77<sup>99</sup></b> per kg <b>139<sup>99</sup></b> 2kg SAVE R15	<b>MAMA'S IQF Mixed Chicken Portions</b> <b>4kg</b> <b>189<sup>99</sup></b> 4kg

**TASTE & MORE Plain Russians**  
**149<sup>99</sup>** 3kg  
**249<sup>99</sup>** 6kg

<b>MAMA'S Russians Assorted</b> <b>49<sup>99</sup></b> per kg	<b>BOXER Fresh Pork Sausages</b> <b>69<sup>99</sup></b> per kg <b>189<sup>99</sup></b> 3kg SAVE R19	<b>KASI Beef Wors</b> <b>89<sup>99</sup></b> per kg <b>249<sup>99</sup></b> 3kg SAVE R19	<b>Fresh Ground Beef (Flavoured)</b> <b>89<sup>99</sup></b> per kg <b>249<sup>99</sup></b> 3kg SAVE R19
<b>Fresh Cubed Beef Bone In (Class A)</b> <b>99<sup>99</sup></b> per kg <b>289<sup>99</sup></b> 3kg SAVE R9	<b>Frozen Sliced Pork Chops</b> <b>88<sup>99</sup></b> per kg <b>259<sup>99</sup></b> 3kg SAVE R6	<b>Frozen Hake</b> <b>78<sup>99</sup></b> per kg <b>199<sup>99</sup></b> 3kg SAVE R36	

**SWIPE TO WIN**  
**50**  
**rewards**  
 1 B Reward = 1 Rand  
 When you spend R50\* or more in our **Bakery**  
**1 WINNER IN EVERY STORE EVERY WEEK!**  
 Competition valid: 09/04/2026 - 07/06/2026  
 \*Winners announced weekly  
 \*Ts & Cs Apply • www.boxer.co.za

<b>Imitation Cream Black Forest Cake &amp; TWIZZA Soft Drink Assorted 2L</b> <b>2L</b> <b>BUY BOTH</b> <b>99</b> per combo	<b>Imitation Cream Rainbow Slab / Black Forest Slice</b> <b>25<sup>99</sup></b> each	<b>Imitation Cream Buns 6's / Snowballs 2's</b> <b>17<sup>99</sup></b> each	<b>Taxi Vetkoek 6's / Imitation Cream Mini Doughnuts 6's / Banana Slice / Swiss Roll Slices 2's</b> <b>9<sup>99</sup></b> each
<b>Imitation Cream Chocolate / Vanilla 6 Inch Cake / Cream Vanilla Log</b> <b>39<sup>99</sup></b> each	<b>Queen Cakes</b> <b>26<sup>99</sup></b> 10's	<b>Cream Combo Pack</b> <b>25<sup>99</sup></b> each	

**SWIPE TO WIN**  
**50**  
**rewards**  
 1 B Reward = 1 Rand  
 When you spend R50\* or more in our **Hot Foods**  
**1 WINNER IN EVERY STORE EVERY WEEK!**  
 Competition valid: 09/04/2026 - 07/06/2026  
 \*Winners announced weekly  
 \*Ts & Cs Apply • www.boxer.co.za

<b>Chicken Flatties Assorted &amp; PEPSI Original Soft Drink 2L</b> <b>2L</b> <b>BUY BOTH</b> <b>89</b> per combo	<b>1/2 Chicken Assorted &amp; FANTA / SPRITE / STONEY / SPAR-LETTA / TWIST Soft Drink Assorted 440ml</b> <b>440ml</b> <b>BUY BOTH</b> <b>55</b> per combo	<b>Grilled Go Meal 2 (2 Piece Grilled Chicken &amp; Wedges) &amp; COCA-COLA Original / Zero / Light Soft Drink 440ml</b> <b>440ml</b> <b>BUY BOTH</b> <b>40</b> per combo
<b>Grilled Go Meal 3 (3 Piece Grilled Chicken, Pap &amp; Gravy) &amp; RED BULL Energy Drink Assorted 250ml</b> <b>250ml</b> <b>BUY BOTH</b> <b>60</b> per combo	<b>Mbhako Monster Burger</b> <b>22<sup>99</sup></b> each	<b>Chicken Gizzards</b> <b>12<sup>99</sup></b> per 100g

**SWIPE TO WIN**  
**50**  
**rewards**  
 1 B Reward = 1 Rand  
 When you spend R50\* or more in our **Fruit & Veg**  
**1 WINNER IN EVERY STORE EVERY WEEK!**  
 Competition valid: 09/04/2026 - 07/06/2026  
 \*Winners announced weekly  
 \*Ts & Cs Apply • www.boxer.co.za

<b>Potatoes 3kg, Onions 3kg &amp; Butternut 3kg</b> <b>3kg</b> <b>3kg</b> <b>3kg</b> <b>BUY ALL</b> <b>99</b> per combo	<b>Easy Peelers</b> <b>BUY TWO</b> <b>35</b> 2 x 1kg	<b>Oranges</b> <b>29<sup>99</sup></b> 3kg
<b>Naartjies (Half Tray)</b> <b>29<sup>99</sup></b> each		

# on COMBOS YOU NEED!

**CLOVER Medium Cream Maas**

**BUY TWO**  
**58**  
2 x 2kg

**CLOVER Krush Fruit Nectar Blend Assorted 1.5L / Tropika Dairy Fruit Mix Assorted 2L**

**32<sup>99</sup>** each

**ORANGE GROVE Low Fat Dairy Drinking Snack Assorted**

**34<sup>99</sup>** 2kg

**CLOVER Classic / Tropika Flavoured Low Fat Yoghurt Assorted**

**19<sup>99</sup>** 6 x 100g

**BUY THREE**  
**54**  
3 x (6 x 100g)

**LUNCH COMBO**

**600g** CHIC VALUE BURGER  
**600g** 6 x 100g VALUE BURGER  
**6's**  
**180g**

**NUMBER 1 Smooth Magee Assorted**

**24<sup>99</sup>** 1L

**DAIRYMAID Farmhouse Ice Cream Assorted**

**46<sup>99</sup>** 1.8L

**CLOVER Bliss Double Cream Yoghurt Assorted**

**42<sup>99</sup>** 1kg

**CLOVER Bliss Double Cream Yoghurt Assorted**

**BUY TWO**  
**50**  
2 x (6 x 100g)

**MAMA'S Value Burgers Assorted 600g, DEW DROP Full Cream Flavoured Processed Cheese Slices 180g & Soft Rolls 6's**

**R60**

**YUM YUM Peanut Spread 780g & GOLDEN RAY Apricot Jam 600g**

**BUY BOTH**  
**90**  
per combo

**ALL GOLD Smooth Apricot Jam**

**36<sup>99</sup>** 900g

**BLACK CAT Peanut Butter Assorted**

**36<sup>99</sup>** 400g

**CLOVER Berg Processed Cheese**

**84<sup>99</sup>** 800g

**PARMALAT Flavoured Full Fat Cheese Assorted**

**99<sup>99</sup>** 600g

**PARMALAT Full Cream Processed Cheese Slices Assorted**

**114<sup>99</sup>** 900g

**D'LITE 40% Fat Spread Brick**

**BUY TWO**  
**25**  
2 x 500g

**RAMA Original 70% Fat Spread Brick**

**27<sup>99</sup>** 500g

**SUNSHINE D Original Margarine 80% Fat Spread Brick**

**BUY FOUR**  
**80**  
4 x 500g

**DEW DROP 37% Fat Spread Tub**

**34<sup>99</sup>** 1kg

**D'LITE 37% Fat Spread Tub**

**BUY TWO**  
**66**  
2 x 1kg

**BEST COOK Chicken Polony 2kg & CLOVER Flavoured Full Cream Processed Cheese Slices 400g**

**BUY BOTH**  
**99**  
per combo

**BEST COOK French Polony 1kg & PARMALAT Processed Cheese Slices 200g**

**BUY BOTH**  
**60**  
per combo

**ESKORT French / Garlic Polony**

**44<sup>99</sup>** 1kg

**BEST COOK French Polony**

**59<sup>99</sup>** 2kg

**TOP-LAY / EGGSPERT Large Eggs**

**69<sup>99</sup>** 30's

**D'LITE 37% Fat Spread Tub**

**BUY TWO**  
**66**  
2 x 1kg

**MAMA'S Value Burgers Assorted**

**49<sup>99</sup>** 1kg

**MAMA'S Viennas Assorted**

**59<sup>99</sup>** 1kg

**MAMA'S Viennas Assorted 330g & Hotdog Rolls 6's**

**BUY BOTH**  
**28**  
per combo

**MAMA'S Family Value Pack**

**169<sup>99</sup>** 4.36kg

**DAILY COMBO'S**

**SASKO Premium Slices White Bread**

**BUY THREE**  
**45**  
3 x 700g

**BOXER Raisin Bread (Unliced)**

**BUY TWO**  
**28**  
2 x 600g

**Mbakho White Bread 350g & MAMA'S Polony Assorted 250g**

**BUY BOTH**  
**18**  
per combo

**BOXER White Bread (Unliced)**

**BUY TWO**  
**23**  
2 x 600g

**BOXER Brown Bread (Unliced)**

**BUY TWO**  
**21**  
2 x 600g

**DEW DROP Full Cream Fresh Milk 2L, SASKO Premium Slices Brown Bread 700g & TOP-LAY / EGGSPERT Large Eggs 6's**

**BUY ALL**  
**50**  
per combo

# Get 1GB data FREE

## DRINKS COMBO

36<sup>99</sup>  
2L



**BROOKES**  
Oros Squash  
Assorted 2 x 2L

**R70**

SPRITE / STONEY / FANTA  
Soft Drink Assorted



BUY ANY TWO  
**38**  
2 x 2L

SPAR-LETTA / TWIST  
Soft Drink Assorted



BUY TWO  
**32**  
2 x 2L

PEPSI Max  
Soft Drink



BUY TWO  
**26**  
2 x 2L

REFRESHHH  
Soft Drink Assorted



BUY TWO  
**22**  
2 x 2L

COCA-COLA / SPRITE / STONEY / FANTA  
Soft Drink Assorted



**46<sup>99</sup>**  
6 x 300ml each

AQUELLÉ  
Still / Sparkling Water



**9<sup>99</sup>**  
1.5L each

AQUELLÉ  
Sparkling Flavoured Water Assorted



BUY TWO  
**16**  
2 x 500ml

ENERGADE  
Sport Drink Assorted



BUY TWO  
**26**  
2 x 500ml

RED BULL  
Energy Drink Assorted



BUY TWO  
**28**  
2 x 250ml

MONSTER  
Energy Drink Assorted



**R60**  
4 x 500ml each

ISLAND THIRST  
Dairy Fruit Blend Concentrate Assorted



**49<sup>99</sup>**  
5L

YUM FUN  
Gummy Jellies / Chews Assorted /  
Emoji Candy / Milk Bottles /  
Apricot Halves



BUY ANY TWO  
**22**  
2 x 75g

LIQUI-FRUIT  
100% Fruit Juice Blend Assorted



**29<sup>99</sup>**  
1L

RHODES  
Fruit Juice Nectar Blend Assorted



**29<sup>99</sup>**  
6 x 200ml

CAPPY  
Still 100% Fruit Juice Blend Assorted



**32<sup>99</sup>**  
1.5L

YUM FUN  
Flavoured Cordial Assorted



BUY TWO  
**18**  
2 x 750ml

HALL'S  
Smooth Dairy Blend Concentrate Assorted



**15<sup>99</sup>**  
1L

GOBITE  
Omychips Stackable Potato Chips Assorted



BUY THREE  
**50**  
3 x 110g

TRUDA  
Chippa Naks Assorted



BUY TWO  
**18**  
2 x 135g

YUM FUN  
Corn Chips Assorted



BUY THREE  
**36**  
3 x 120g

BEACON  
Chocolate Slab Assorted



BUY TWO  
**32**  
2 x 80g

NESTLÉ  
Chocolate Slab Assorted



BUY TWO  
**40**  
2 x 80g / 85g

SIMBA  
Potato Chips Assorted



BUY THREE  
**50**  
3 x 120g

# SWIPE & GET MORE



**Free Airtime**

RHODES  
Fruit Juice Nectar Blend Assorted  
1L



SWIPE CARD & GET  
**R5 FREE**  
airtime

ISLAND THIRST  
Dairy Fruit Flavoured Blend Assorted  
1L



SWIPE CARD & GET  
**R5 FREE**  
airtime

SUPER C  
Citrus Flavoured Sparkling Glucose Drink  
500ml



SWIPE CARD & GET  
**R5 FREE**  
airtime



**GOLDEN RAY**  
Corn Flakes

24<sup>99</sup>  
500g

**BUY THREE**

**69**  
3 x 500g

**NUTRIFIC**  
Wholewheat Biscuits

29<sup>99</sup>  
450g

**YUM FUN**  
Cereal Puffs / Hoops Assorted

29<sup>99</sup>  
320g each

**HEARTLAND**  
Granola Assorted

29<sup>99</sup>  
400g each

**IWISA**  
Instant Multigrain Porridge Assorted

29<sup>99</sup>  
1kg

**MONATI**  
Mabela / Supertieng Pure Grain Sorghum

44<sup>99</sup>  
2kg each

**WHITE STAR**  
Instant Maize Porridge Assorted

48  
2 x 1kg

**BREAKFAST COMBO**

**Jungle Oats** 1kg & **MORVITE** Instant Porridge Assorted 1kg

**R60**

**YUM FUN**  
Cream Biscuits Assorted

20  
5 x 82g

**WHEELS**  
Cream Biscuits Assorted

28  
2 x 180g

**YUM FUN**  
Marie Biscuits

30  
3 x 150g

**OREO**  
Cream Cookies Assorted

32  
2 x 128g

**DEW DROP**  
Full Cream Long Life Milk

89<sup>99</sup>  
6 x 1L

**BUY TWO**

**170**  
2 x (6 x 1L)

**TASTY TREATS**  
Wafers Assorted

20  
2 x 100g

**CREAMLINE**  
Medium Fat Dairy Liquid Blend

11<sup>99</sup>  
1L

**CRE-MEAR**  
Creamer

44<sup>99</sup>  
750g

**TRINCO**  
Tagless Teabags

29<sup>99</sup>  
100's

**LAAGER**  
Pure Rooibos Teabags

42<sup>99</sup>  
80's

**NESCAFÉ**  
Ricoffy Instant Coffee

32<sup>99</sup>  
100g

**FRISCO**  
Instant Coffee

59<sup>99</sup>  
250g

**NESTLÉ**  
Nespray Milk Powder Value Pack

119<sup>99</sup>  
850g

**MIKSI**  
Skimmed Milk Powder

400g+100g FREE

54<sup>99</sup>  
500g

**BUY TWO**

**99**  
2 x 500g

**YUM FUN**  
Jelly Assorted

16  
2 x 80g

**ROBERTSONS**  
Essence Assorted

20  
2 x 40ml

**ROYAL**  
Baking Powder Refill

29<sup>99</sup>  
200g

**GOLD STAR**  
Instant Yeast

36  
8 x 10g

**DANONE**  
Ultra Mel Vanilla Flavoured Custard

50  
2 x 1kg

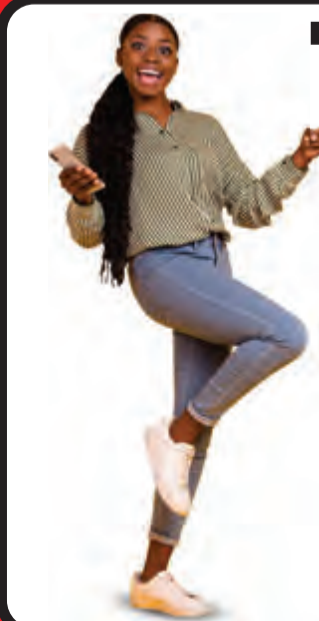

**TALK MORE FOR LESS**

**R20** AIRTIME FOR ONLY **R10**

**R50** AIRTIME FOR ONLY **R25**

**R75** AIRTIME FOR ONLY **R35**

**3GB** DATA FOR ONLY **R79**

Never pay more than the **BOXER.COM** airtime & data price

Promotion valid: 09/04/2026 - 22/04/2026 - Ts & Cs Apply visit www.boxer.co.za

# Never pay more than the **BOXER** price

**CUPBOARD COMBO**

750g  
700ml  
430g  
4 x 410g

**GOLDEN RAY**  
Mayonnaise 750g, Tomato Sauce 700ml, Chutney Assorted 430g & 4 x Baked Beans 410g

**R99**

**BEST COOK**  
Sweet Chili / Barbeque / Peri-Peri Assorted / Pele-Naise Sauce / Chakalaka-Naise

500ml / 500g each

**26<sup>99</sup>**

**BEST COOK**  
Tomato Sauce

750ml

**29<sup>99</sup>**

**MRS BALLS**  
Chutney Assorted

470g

**36<sup>99</sup>**

**CROSSE & BLACKWELL**  
Tangy Mayonnaise 750g, ALL GOLD Tomato Sauce 700ml & BEST COOK Chutney Assorted 460g

750g  
700ml  
460g

**BUY ALL 99**  
per combo

**TASTE & MORE**  
Tomato Sauce 2L / Fruit Chutney 1kg / Mayonnaise 1.5kg

**59<sup>99</sup>**  
each

**BEST COOK**  
Grated Beetroot

780g

**27<sup>99</sup>**

**NOLA**  
Mayonnaise & Street Style Mayo 750g

750g

**BUY BOTH 70**  
per combo

**BEST COOK**  
Mixed Vegetables Assorted / Tomato & Onion Mix / Butter Beans in Sweetened Brine / Processed Peas in Sweetened Brine

410g each

**16<sup>99</sup>**

**KOO**  
Creamstyle Sweetcorn / Whole Kernel Sweetcorn in Brine

2 x 410g / 415g

**BUY TWO 34**

**KOO**  
Mixed Vegetables Assorted

2 x 410g / 420g

**BUY TWO 34**

**KOO**  
Baked Beans

400g

**15<sup>99</sup>**

**BUY FOUR 60**  
4 x 400g

**LUCKY STAR**  
Pilchards Assorted

2 x 400g

**BUY TWO 54**

**BEST COOK**  
Light Meat Shredded Tuna in Brine

2 x 170g

**BUY TWO 34**

**BULL BRAND**  
Canned Mince Assorted

400g

**24<sup>99</sup>**

**BEST COOK**  
Corned Meat

300g

**27<sup>99</sup>**

**KOO**  
Chakalaka Assorted

410g each

**19<sup>99</sup>**

**BEST COOK**  
Chakalaka Assorted

2 x 410g

**BUY TWO 38**

**BEST COOK**  
Pasta Screws / Shells / Elbows / Penne

500g each

**15<sup>99</sup>**

**GOLDEN RAY**  
Macaroni / Spaghetti

2 x 500g

**BUY ANY TWO 26**

**TASTE & MORE**  
Instant Noodles Multipack Assorted 10's

per pack

**39<sup>99</sup>**

**TASTE & MORE**  
Macaroni

3kg

**74<sup>99</sup>**

**BOXER LIQUORS**

**CARLING**  
Black Label RB  
3 x 750ml

EXCLUDES DEPOSIT

**BUY THREE 55**

**FLYING FISH**  
Pressed Lemon RB  
3 x 660ml

EXCLUDES DEPOSIT

**BUY THREE 55**

**FLYING FISH**  
Pressed Lemon Cans  
2 x (6 x 500ml)

**BUY TWO 170**

**CARLING**  
Black Label Cans  
2 x (6 x 500ml)

**BUY TWO 175**

**KIX**  
Sparkling Rosé Spritzer Cans  
2 x (6 x 440ml)

**BUY TWO 180**

**SAVANNA**  
Assorted NRB  
2 x (6 x 500ml)

**BUY TWO 295**

PRICES VALID AT SELECTED BOXER LIQUORS STORES ONLY

Alcohol Not for Sale to Persons Under the Age of 18. Drink Responsibly.

# on COMBOS YOU NEED!

**BEST COOK Packet Soup Assorted**

**BUY FOUR**  
**18**  
4 x 50g

**SHAH Curry Powder Assorted**

**12<sup>99</sup>**  
50g

**BEST COOK Curry Powder Assorted**

**14<sup>99</sup>**  
100g

**BEST COOK Stock Cubes Assorted**

**BUY TWO**  
**38**  
2 x 24's

**BEST COOK Seasoning Shaker Assorted**

**14<sup>99</sup>**  
90g

**BEST COOK Polybag Soup Assorted**

**18<sup>99</sup>**  
500g

**TASTE & MORE Soya Mince Assorted**

**39<sup>99</sup>**  
1kg

**BEST COOK Seasoning Doy Pack Assorted**

**18<sup>99</sup>**  
150g

**BISTO Original Gravy Powder**

**19<sup>99</sup>**  
225g

**ESSENTIALS COMBO**

**GOLDEN RAY Parboiled Rice 2kg, 2 x BEST COOK Pilchards Assorted 215g, SHIBOBO Super Maize Meal 2.5kg & GOLDEN RAY Cooking Oil 750ml**

**R999**

**SELATI Golden Brown Sugar**

**189<sup>99</sup>**  
10kg

**SELATI Golden Brown Sugar**

**BUY TWO**  
**88**  
2 x 2kg

**KING KORN G.S. Malt**

**124<sup>99</sup>**  
6kg

**GOLDEN RAY Red Speckled Beans**

**64<sup>99</sup>**  
2kg

**TASTIC Long Grain Parboiled White Rice 5kg, ITAU Super Maize Meal 5kg & SNOWFLAKE Cake Wheat Flour 5kg**

**BUY ALL**  
**199**  
per combo

**GOLDEN RAY Cake Wheat Flour**

**29<sup>99</sup>**  
2.5kg

**GOLDEN CLOUD Self Raising Wheat Flour**

**49<sup>99</sup>**  
2.5kg

**IWISA Super Maize Meal**

**49<sup>99</sup>**  
5kg

**IMBO Red Speckled Beans**

**18<sup>99</sup>**  
500g

**GOLDEN DELIGHT Premium Grade Long Grain White Parboiled Thai Rice**

**119<sup>99</sup>**  
10kg

**GOLDEN DELIGHT Premium Grade Long Grain White Parboiled Thai Rice**

**BUY THREE**  
**69**  
3 x 2kg

**SUNFOIL Pure Sunflower Oil**

**69<sup>99</sup>**  
2L

**ITAU Super White Super Maize Meal 12.5kg, GOLDEN DELIGHT Premium Grade Long Grain White Parboiled Thai Rice 10kg, GOLDEN RAY Brown Sugar 5kg & SUNFOIL Pure Sunflower Oil 2L**

**SHIBOBO Super Maize Meal**

**164<sup>99</sup>**  
25kg  
**84<sup>99</sup>**  
12.5kg

**ITAU Super White Super Maize Meal**

**69<sup>99</sup>**  
10kg

**SNOWFLAKE Cake Wheat Flour**

**119<sup>99</sup>**  
10kg

**ITAU Super White Super Maize Meal 12.5kg, Golden Delight Premium Grade Long Grain White Parboiled Thai Rice 10kg, Golden Ray Brown Sugar 5kg & Sunfoil Pure Sunflower Oil 2L**

**BUY ALL**  
**379**  
per combo

**RAIN DANCE Wine Assorted 3L**

**104<sup>99</sup>**

**GORDON'S Gin Assorted 750ml**

**164<sup>99</sup>**

**CAPTAIN MORGAN Original Spiced Gold Rum 750ml**

**179<sup>99</sup>**

**THREE SHIPS Select Whisky 750ml**

**199<sup>99</sup>**

**JAMESON Triple Distilled Blended Irish Whiskey 750ml**

**349<sup>99</sup>**

**HONOR VS Gold Edition Cognac 750ml**

**499<sup>99</sup>**

PRICES VALID AT SELECTED BOXER LIQUORS STORES ONLY

Alcohol Not for Sale to Persons Under the Age of 18. Drink Responsibly.

Your Favourite Discount Supermarket Gives YOU

**BOXER**

# Lower Prices EVERYDAY

<p><b>SECUREX</b> Active Hygiene Bath Soap Assorted BUY FIVE <b>50</b> 5 x 175g</p>	<p><b>PROTEX</b> Bath Soap Assorted BUY TWO <b>30</b> 2 x 175g</p>	<p><b>COLGATE</b> Maximum Cavity / Herbal Toothpaste Family Pack BUY TWO <b>52</b> 2 x 125ml</p>	<p><b>SENSODYNE</b> Cavity &amp; Sensitivity Toothpaste <b>29<sup>99</sup></b> 75ml</p>	<p><b>DETTOL</b> Antiseptic Liquid <b>89<sup>99</sup></b> 750ml</p>	<p><b>SOFN'FREE</b> Black Castor Oil Assorted FROM <b>29<sup>99</sup></b> each</p>
<p><b>HUGGIES</b> Dry Comfort Diapers 44's / 50's / 58's / 66's / 76's <b>149<sup>99</sup></b> per pack</p>	<p><b>PLAYBOY / PLAYGIRL / SHOWER TO SHOWER</b> Roll On Assorted BUY ANY TWO <b>35</b> 2 x 50ml</p>	<p><b>PLAYGIRL 90ml / PLAYBOY 150ml / STATUS 130ml / SHOWER TO SHOWER</b> 150ml Deodorant Assorted <b>31<sup>99</sup></b> each</p>	<p><b>GENTLE MAGIC</b> Skincare Lotion 125ml / Serum 50ml / Mask 100ml / Soap 100g FROM <b>11<sup>99</sup></b> each</p>	<p><b>CLERE</b> Lotion 400ml / Cream 300ml Assorted <b>25<sup>99</sup></b> each</p>	<p><b>ALWAYS</b> Maxi Sanitary Pads Assorted 8's / 9's / 10's <b>18<sup>99</sup></b> per pack</p>
<p><b>HUGGIES</b> Dry Comfort Essentials BUY TWO <b>250</b> x 2 packs</p>	<p><b>CUDDLERS Gold</b> Disposable Nappies 42's / 46's / 52's / 58's BUY TWO <b>220</b> x 2 packs</p>	<p><b>PURITY</b> Cream of Maize Baby's Soft Porridge Assorted <b>24<sup>99</sup></b> 400g</p>	<p><b>PURITY</b> Pouches / 2nd Food Jars Assorted BUY ANY FOUR <b>58</b> 4 x 110ml / 125ml</p>	<p><b>REITZER'S</b> Aqueous Cream Assorted <b>34<sup>99</sup></b> 500ml each</p>	<p><b>KOTEX</b> Maxi Sanitary Pads Assorted 8's / 9's / 10's / Pantyliners Assorted 20's BUY ANY TWO <b>30</b> x 2 packs</p>
<p><b>FRESH WAVE</b> Hand Washing Powder Assorted <b>54<sup>99</sup></b> 2kg</p>	<p><b>SUNLIGHT</b> Hand Washing Powder <b>57<sup>99</sup></b> 2kg</p>	<p><b>FRESH WAVE</b> Laundry Soap BUY TWO <b>30</b> 2 x 500g</p>	<p><b>MAQ</b> Multipurpose Cream Cleaner Assorted BUY TWO <b>45</b> 2 x 750ml</p>	<p><b>MAQ</b> Thick Bleach Assorted BUY TWO <b>48</b> 2 x 750ml</p>	<p><b>CONTE</b> 1 Ply 300 Sheets Toilet Tissue Rolls 10's <b>34<sup>99</sup></b> per pack</p>
<p><b>FRESH WAVE</b> Hand Washing Powder Assorted BUY TWO <b>99</b> 2 x 2kg</p>	<p><b>MAQ</b> Hand Washing Powder 2kg, Dishwashing Liquid 750ml &amp; Fabric Conditioner Refill Assorted 500ml BUY ALL <b>110</b> per combo</p>	<p><b>FRESH WAVE</b> Fabric Conditioner Refill Assorted BUY TWO <b>40</b> 2 x 500ml</p>	<p><b>FRESH WAVE</b> Dishwashing Liquid BUY TWO <b>45</b> 2 x 750ml</p>	<p><b>KITTEN SOFT</b> 2 Ply 200 Sheets Toilet Tissue Rolls 9's <b>44<sup>99</sup></b> per pack</p>	<p><b>EPOL</b> Adult Dog Food Assorted <b>169<sup>99</sup></b> 8kg</p>

**SWIPE & GET MORE**

Buy any 2 Get 25% Off

**EVOLVE Range**

Stand a chance to win 2000

SCAN ME

Buy any 2 **25% OFF**

PRICES VALID AT BOXER GAUTENG STORES ONLY

Range May Vary. Prices include VAT where applicable. Boxer will attempt to have sufficient advertised stock available to meet our customers anticipated demand, however if we still run out of stock we will obtain the stock or we will offer you a reasonable alternative. Boxer reserves the right to limit quantities per customer. Boxer takes utmost care to ensure that all promotion leaflets are correct. If, however, in the unlikely occurrence of a mistake, we will display a notice in-store with all the correct details. E.&O.E. Terms & Conditions apply.

BoxerSuperstores @BoxerStores www.boxer.co.za 087 093 4333 @boxer\_superstores Boxer Superstores @BoxerStores • Boxer Customer Careline : 0860 02 69 37 • Download the BOXER App

7 - 19 APRIL 2026

# LIVE XTRA

EXTRA SAVINGS  
Checkers

WITH OVER 1500 DEALS EVERY WEEK

SAVE R10  
**64<sup>99</sup>**  
500g each  
X WITH CARD



Dewfresh Salted Butter

SAVE 18%  
**31<sup>99</sup>**  
2L each  
X WITH CARD

Douglasdale Full Cream/ Low Fat Fresh Milk



SAVE 26%  
**ANY 2 FOR R40**  
X WITH CARD

Doritos Corn Chips All Variants 2 x 145g



SAVE 22%  
**BUY 2 FOR R34**  
X WITH CARD

Coca-Cola Original Taste Less Sugar Cold Drink 2 x 1.5L



SAVE R40  
**149<sup>99</sup>**  
200g each  
X WITH CARD

Nescafé Gold Caffeinated Instant Coffee All Variants



SAVE R30  
**129<sup>99</sup>**  
850g each  
X WITH CARD

Parmalat Gouda/ Cheddar Cheese



FRESH  
**79<sup>99</sup>**  
per kg  
Farmer's Choice Fresh 12-Piece Chicken Fillets

SAVE R20  
**79<sup>99</sup>**  
2kg each  
X WITH CARD

Omo Auto Washing Powder All Variants



SAVE R22  
**74<sup>99</sup>**  
9 per pack  
X WITH CARD

Baby Soft 2-Ply Toilet Rolls All Variants



SAVE R40  
**219<sup>99</sup>**  
per pack  
X WITH CARD

Huggies Gold Jumbo Pack/ Extra Care Disposable Nappies/Pants



# Checkers

better and better

also at Checkers Hyper



Download the app

OFFERS VALID FROM TUESDAY 07/04/2026 UNTIL SUNDAY 19/04/2026. PRICES APPLY TO CHECKERS & CHECKERS HYPER & CHECKERS FOODS STORES GAUTENG, BRITS, LIMPOPO, MPUMALANGA & RUSTENBURG; EXCEPT MAFIKENG, LICHTENBURG & ZEERUST STORES. SELECTED ITEMS MAY NOT BE AVAILABLE AT CERTAIN STORES. WINE ONLY AVAILABLE AT STORES WITH WINE DEPARTMENTS. BEER & SPIRITS ONLY AVAILABLE AT LIQUORSHOP STORES. ALCOHOL FOR SALE ON SUNDAYS IN GAUTENG ONLY. LIQUOR ONLY AVAILABLE AT STORES WITH A VALID LIQUOR LICENCE. SEAFOOD ONLY AVAILABLE AT STORES WITH SEAFOOD COUNTERS. CERTAIN FOODS COOKED FOR STYLING PURPOSES ONLY. WE RESERVE THE RIGHT TO LIMIT QUANTITIES. NO TRADERS PLEASE. ERRORS & OMISSIONS EXCEPTED (E&OE). WHILE STOCKS LAST. CUSTOMER CARE LINE 0800 01 07 09 (TOLL-FREE), XTRA SAVINGS SUPPORT LINE 0800 33 33 85 (TOLL-FREE).

A WIDE SELECTION OF OUR EXPERT  
**BUTCHERS' CUTS**



**STEAKHOUSE CLASSIC**

VOTED FAVOURITE SUPERMARKET STEAK BRAND

- 21 cuts perfectly matured for maximum flavour and succulence
- Hand-trimmed and thick cut to our expert butchers' standards
- Vacuum-packed for added tenderness

**189<sup>99</sup>** per kg  
Steakhouse Classic Porterhouse/New York Strip Steak R57 per 300g



**79<sup>99</sup>** per kg  
Pork Texan Steak



**109<sup>99</sup>** per kg  
Traditional Thick/Thin Boerewors



**159<sup>99</sup>** per kg  
Lamb Staanrib



**99<sup>99</sup>** per kg  
Ground Meat Champion Flavoured



**99<sup>99</sup>** per kg  
Bulk Pork Loin & Rib Chops

QUALITY  
**SEAFOOD**  
AT HARBOUR PRICES



**SAVE R20**  
**199<sup>99</sup>** 700g  
WITH CARD  
Cape Point Frozen Platter Prawns



**SAVE R10**  
**44<sup>99</sup>** 400g  
WITH CARD  
MJC Frozen Seafood Marinara Mix



**SAVE R10**  
**84<sup>99</sup>** 400g  
WITH CARD  
MJC Frozen Half Shell Mussels



**SAVE R20**  
**89<sup>99</sup>** 700g  
WITH CARD  
Cape Point Frozen Seafood Mix



**SAVE R20**  
**89<sup>99</sup>** 400g  
WITH CARD  
Cape Point Frozen Prawn Meat



**SAVE R10**  
**116<sup>99</sup>** 400g  
WITH CARD  
MJC Frozen Peeled Prawns



**69<sup>99</sup>** per kg  
Farmer's Choice Fresh Chicken 16-Piece Braepack



**SAVE R12**  
**49<sup>99</sup>** 400g each  
WITH CARD  
Crispy Cuts Frozen Chicken Steaklets All Variants



**SAVE R12**  
**52<sup>99</sup>** 380g/400g each  
WITH CARD  
Rainbow Simply Chicken Frozen Crumbed Chicken Nuggets All Variants



**SAVE R17**  
**62<sup>99</sup>** 225g/500g each  
WITH CARD  
Rainbow Simply Chicken Viennas/Grillers All Variants



**SAVE R17**  
**72<sup>99</sup>** 700g/1kg each  
WITH CARD  
Rainbow Simply Chicken Polony All Variants



**BUY ANY 2 & SAVE 25%**  
WITH CARD  
Eskort Diced/Shoulder/Round Cut Bacon 2 x 200g



**SAVE R30**  
**69<sup>99</sup>** 1kg each  
WITH CARD  
Eskort Red/Smoked Viennas



**SAVE R45**  
**89<sup>99</sup>** 750g each  
WITH CARD  
Eskort Gold Medal Pork Sausages



**SAVE R31**  
ANY 2 FOR **R99**  
WITH CARD  
Eskort Kiddos Frozen Crumbed Pork Snacks All Variants 2 x 400g



**SAVE R10**  
**69<sup>99</sup>** 500g each  
WITH CARD  
I&J Beefers Frozen Beef Burger Patties All Variants



**SAVE R15**  
**64<sup>99</sup>** 600g each  
WITH CARD  
BRM Pork Rib Burgers



**SAVE R15**  
**39<sup>99</sup>** 240g/260g each  
WITH CARD  
I&J Air-Fri'n Amazing Frozen Crumbed Fish Portions All Variants



**SAVE R10**  
**49<sup>99</sup>** 200g each  
WITH CARD  
I&J Frozen Hake/Haddock Fillet Portions in Cheese Sauce



**SAVE R26**  
**89<sup>99</sup>** 450g  
WITH CARD  
Sea Harvest Frozen Hake Medallions



**SAVE R25**  
**89<sup>99</sup>** 500g each  
WITH CARD  
I&J Light & Crispy Frozen Crumbed Fillet Portions All Variants



**SAVE R40**  
**199<sup>99</sup>** 1kg  
WITH CARD  
BRM Pork Loin Ribs

OFFERS VALID FROM 7 APRIL 2026 UNTIL 19 APRIL 2026. PRICES APPLY TO CHECKERS & CHECKERS HYPER & CHECKERS FOODS STORES GAUTENG, BRITS, LIMPOPO, MPUMALANGA & RUSTENBURG; EXCEPT MAFIKENG, LICHTENBURG & ZEERUST STORES. SELECTED ITEMS MAY NOT BE AVAILABLE AT CERTAIN STORES.

# FRESH BAKERY DELIGHTS



**SAVE 17%**  
BUY 2 FOR  
**R45**  
WITH CARD  
Freshly Baked  
Banana Loaf x 2



**SAVE R10**  
BUY 2 FOR  
**R60**  
WITH CARD  
Freshly Baked  
Jam Swiss Roll x 2



**BUY ANY 2 &**  
**SAVE 10%**  
WITH CARD  
Freshly Baked  
Tartlets All Variants  
2 x 6 per pack

**SAVE R10**  
**84<sup>99</sup>**  
WITH CARD  
Freshly Baked  
Black Forest Cake



**SAVE 13%**  
**46<sup>99</sup>**  
5/10 per pack  
WITH CARD  
Mezé Foods  
Pita Pockets  
All Variants



**BUY ANY &**  
**SAVE 20%**  
WITH CARD  
Freshly Baked  
Ciabatta/Garlic Bread/  
Potbread/Curry &  
Cheese Bread Sticks



# DELI



**9<sup>99</sup>**  
per 100g  
Kaiser  
Sandwich Ham



**12<sup>99</sup>**  
per 100g  
Feinschmecker  
Cooked Ham



**19<sup>99</sup>**  
per 100g  
Chef's Best  
Mustard Beef Roll



**19<sup>99</sup>**  
per 100g  
Feinschmecker  
Smoked Chicken Loaf



**BUY ANY 2 &**  
**SAVE 10%**  
WITH CARD  
Tirolean Meats  
Sliced Ham/  
Pastrami/  
Silverside Beef  
2 x 125g



**SAVE 14%**  
**29<sup>99</sup>**  
125g each  
WITH CARD  
Eskort Sliced  
Gammon/Pastrami/  
Sandwich/Gypsy/  
Cooked Ham

# FARM FRESH PROMISE

**100% GUARANTEED**

If you're not totally satisfied, neither are we. WE'LL REPLACE IT, NO QUESTIONS ASKED.



**SAVE 30%**  
**R100**  
ALL 4 FOR  
WITH CARD  
Choice Avocados  
1kg bag & Class 1  
Oranges 2kg bag &  
Bananas 650g bag &  
Choice Royal Gala  
Apples 1.5kg bag



**BUY ANY 2 &**  
**SAVE 20%**  
WITH CARD  
Cora/Little Gem/  
Butter Lettuce Heads  
per bag x 2



**SAVE R5**  
BUY 2 FOR  
**R15**  
WITH CARD  
Padkos Peanut  
Brittle Bar  
2 x 50g



**BUY ANY 2 &**  
**SAVE 15%**  
WITH CARD  
Baby Potatoes  
With Braai/Chive/  
Parmesan Butter  
2 x 550g bag



**BUY ANY 2 &**  
**SAVE R10**  
WITH CARD  
Cut Seasonal Duo/  
Pineapple/Mango  
2 x 600g pack



**BUY ANY 2 &**  
**SAVE R10**  
WITH CARD  
Living Herbs Basil/  
Mint/Parsley/  
Coriander x 2

# MEAL SOLUTIONS



**BUY ANY 2 &**  
**SAVE R15**  
WITH CARD  
Oh My Goodness!  
Ready Meals  
All Variants  
2 x 200g/220g

**BUY ANY 2 &**  
**SAVE R15**  
WITH CARD  
Bella Vita  
Fresh Pasta Ready  
Meals All Variants  
2 x 300g



**164<sup>99</sup>**  
per 1kg  
Café Culture  
Fresh Pie  
All Variants



**FROM 114<sup>99</sup>**  
each  
Gourmade/Foodie!  
Ready Meals  
All Variants  
800g/1kg



**FROM 36<sup>99</sup>**  
each  
Gourmade  
Dessert All Variants  
90g-110g

**PIEMAN'S**  
MADE WITH REAL

**FULLY-LOADED PIZZA POCKETS**

**NEW & EXCLUSIVE**

**SAVE R30**  
**119<sup>99</sup>**  
8 per pack  
WITH CARD  
Pieman's Frozen  
Pockets, All Variants

**NEW & Exclusive\* to Checkers & sixty60**  
(\*for a limited period)

OFFERS VALID FROM 7 APRIL 2026 UNTIL 19 APRIL 2026. PRICES APPLY TO CHECKERS & CHECKERS HYPER & CHECKERS FOODS STORES GAUTENG, BRITS, LIMPOPO, MPUMALANGA & RUSTENBURG; EXCEPT MAFIKENG, LICHTENBURG & ZEERUST STORES. SELECTED ITEMS MAY NOT BE AVAILABLE AT CERTAIN STORES.

# A WIDE RANGE OF CHEESES



**14<sup>99</sup>**  
per 100g

Cyprus Foods Matured Cheddar Cheese



**15<sup>99</sup>**  
per 100g

Mezé Foods Ricotta Cheese



**SAVE R13**  
**39<sup>99</sup>**  
250g each

Lancewood Cottage Cheese All Variants



**SAVE R10**  
**49<sup>99</sup>**  
250g each

Simple Truth Cream Cheese All Variants



**SAVE 14%**  
**29<sup>99</sup>**  
150g each

President Fresh Dip All Variants



**SAVE 12%**  
**49<sup>99</sup>**  
230g each

President Cream Cheese All Variants



**SAVE R16**  
**56<sup>99</sup>**  
400g each

President Feta Cheese All Variants



**SAVE R10**  
**69<sup>99</sup>**  
300g each

President Cheddar/Gouda Cheese



**SAVE R10**  
**64<sup>99</sup>**  
100g each

Babybel Mini Semi-Soft Cheese Portions



**SAVE R10**  
**69<sup>99</sup>**  
240g each

Mezé Foods Kids Cheese Sticks All Variants



**SAVE R15**  
**74<sup>99</sup>**  
12 per pack

Kiri Medium Fat Cream Cheese Portions



**SAVE R20**  
**ANY 2 FOR R80**

Lancewood Grated Cheese All Variants 2 x 200g



**SAVE R30**  
**119<sup>99</sup>**  
900g each

Parmalat/Melrose Cheese Slices All Variants



**BUY & SAVE 10%**

Forage and Feast Goat's Milk Cheese 150g



**BUY ANY 2 & SAVE 20%**

President Brie/Camembert Cheese All Variants 2 x 125g

## we bring the wine route to you wine route

Available at **Checkers & LiquorShop**

**BUY ANY & SAVE R25**

Robertson Winery Wine All Variants 3x Each



**BUY ANY & SAVE R15**

KWV Wine All Variants 750ml Each



**BUY ANY & SAVE R15**

Porcupine Ridge Wine All Variants 750ml Each



**BUY ANY & SAVE R15**

Simonsig Selected Wine 750ml



**BUY ANY & SAVE R20**

Spier Wine All Variants 750ml Each



**BUY ANY & SAVE R25**

Boschendal Cap Classique Brut All Variants 750ml Each



**BUY ANY & SAVE R20**

Van Loveren Wine All Variants 750ml Each



# LiquorShop

**SAVE R55**  
**BUY 2 FOR R165**

Carling Black Label Beer Cans 2 x 6x500ml



**SAVE R55**  
**ANY 2 FOR R165**

Castle Lite Bear/Draught Beer Cans 2 x 6x500ml



**SAVE R25**  
**149<sup>99</sup>**  
6x500ml per pack

Savanna Dry/Angr Lemon Premium Cider NRB



**SAVE R30**  
**159<sup>99</sup>**  
750ml each

Belgravia Gin All Variants



**SAVE R40**  
**169<sup>99</sup>**  
750ml

Olof Bergh Solera Brandy



**SAVE R40**  
**249<sup>99</sup>**  
750ml

Johnnie Walker Red Label Blended Scotch Whisky



Not for Persons Under the Age of 18. Drink Responsibly. #NO98

OFFERS VALID FROM 7 APRIL 2026 UNTIL 19 APRIL 2026. PRICES APPLY TO CHECKERS & CHECKERS HYPER & CHECKERS FOODS STORES GAUTENG, BRITS, LIMPOPO, MPUMALANGA & RUSTENBURG; EXCEPT MAFIKENG, LICHTENBURG & ZEERUST STORES. SELECTED ITEMS MAY NOT BE AVAILABLE AT CERTAIN STORES.

**SAVE R20**  
**94<sup>99</sup>**  
 6x1L  
 per pack  
 X WITH CARD



First Choice Full Cream Long Life Milk

**SAVE 13%**  
**32<sup>99</sup>**  
 1kg  
 each  
 X WITH CARD



Clover Low Fat Smooth Yoghurt All Variants

**SAVE R25**  
**84<sup>99</sup>**  
 30 per pack  
 X WITH CARD



Extra Large Eggs (Brands May Vary)

**SAVE R10**  
**42<sup>99</sup>**  
 900g  
 each  
 X WITH CARD



Nature's Garden Frozen Potato Chips All Variants

GET UP TO **30%\*** BACK IN-STORE

**IN U-COUNT REWARDS POINTS** WHEN PAYING WITH YOUR QUALIFYING STANDARD BANK CARD



**SAVE FROM R40**  
**ANY 3 FOR R95**  
 X WITH CARD

Flora Gold/40% Light/50% Regular Fat Spread 3 x 500g



**SAVE 24%**  
**24<sup>99</sup>**  
 500g  
 each  
 X WITH CARD



Wooden Spoon White/Yellow Baking Margarine

**SAVE 11%**  
**17<sup>99</sup>**  
 700g  
 X WITH CARD



Blue Ribbon Classic White Bread

**SAVE R22**  
**74<sup>99</sup>**  
 100g  
 each  
 X WITH CARD



Clover Springbok Unsalted/Mooli River Salted Butter

**SAVE 20%**  
**34<sup>99</sup>**  
 1kg  
 X WITH CARD



Blossom Epic Spread 25% Fat Spread

**SAVE 13%**  
**ANY 2 FOR R35**  
 X WITH CARD



Dutch East 100% Fruit Juice Blend All Variants 2 x 500ml

**SAVE 17%**  
**24<sup>99</sup>**  
 1kg  
 each  
 X WITH CARD



Sunfirst Dairy Fruit Blend All Variants

**SAVE R21**  
**ANY 2 FOR R89**  
 X WITH CARD

**BUY 1 FOR R47,99**

Sir Fruit Fruit Juice Blend All Variants 2 x 1,5L



Parmalat Steri Stumpie Flavoured Milk/Iced Coffee All Variants

**SAVE 21%**  
**14<sup>99</sup>**  
 300ml  
 240ml  
 240ml  
 each  
 X WITH CARD



Take 5 Drinking Yoghurt All Variants 2 x 300g

**SAVE 15%**  
**ANY 2 FOR R29**  
 X WITH CARD



Clover Fruits of the Forest Full Cream Yoghurt All Variants

**SAVE 17%**  
**24<sup>99</sup>**  
 4x100g  
 per pack  
 X WITH CARD



Clover Smooth Low Fat Yoghurt All Variants 2 x 6x100g per pack

**SAVE R14**  
**ANY 2 FOR R36**  
 X WITH CARD



Clover Fruits of the Forest Full Cream Yoghurt All Variants

**SAVE 19%**  
**34<sup>99</sup>**  
 1kg  
 each  
 X WITH CARD



Douglasdale Fresh Cream

**SAVE 14%**  
**42<sup>99</sup>**  
 500ml  
 X WITH CARD



Danone Ultra Mel Vanilla Flavoured Custard All Variants 2 x 1kg

**SAVE R24**  
**ANY 2 FOR R50**  
 X WITH CARD



Ola Rich 'n Creamy Ice Cream All Variants

**SAVE R28**  
**59<sup>99</sup>**  
 1,2L  
 each  
 X WITH CARD



Ola Magnum Mini Ice Cream All Variants

**SAVE R36**  
**89<sup>99</sup>**  
 3 per pack  
 X WITH CARD



McCain Frozen Mixed Vegetables

**SAVE R17**  
**39<sup>99</sup>**  
 1kg  
 X WITH CARD



Nature's Garden Frozen Country/Garden Mix Vegetables

**SAVE R10**  
**42<sup>99</sup>**  
 400g  
 each  
 X WITH CARD

**SAVE R10**  
**24<sup>99</sup>**  
 400g  
 each  
 X WITH CARD

Today Frozen Puff/Shortcrust Pastry



**SAVE R10**  
**54<sup>99</sup>**  
 each  
 X WITH CARD

Bella Vita Frozen Pizza All Variants



**SAVE R25**  
**74<sup>99</sup>**  
 8 per pack  
 X WITH CARD

Dr. Oetker Ital Pizza Frozen Mini Pizza All Variants



**SAVE R20**  
**99<sup>99</sup>**  
 40 per pack  
 X WITH CARD

Today Frozen Party Snacks All Variants



**SAVE R30**  
**119<sup>99</sup>**  
 4/6/30  
 per pack  
 X WITH CARD

Today Frozen Beef Sausage Rolls/Mama's Pies Frozen Pies All Variants



**SAVE R10**  
**49<sup>99</sup>**  
 380g  
 each  
 X WITH CARD

Fry's Plant-Based Frozen Chick'n/Chunky Strips



OFFERS VALID FROM 7 APRIL 2026 UNTIL 19 APRIL 2026. PRICES APPLY TO CHECKERS & CHECKERS HYPER & CHECKERS FOODS STORES GAUTENG, BRITS, LIMPOPO, MPUMALANGA & RUSTENBURG; EXCEPT MAFIKENG, LICHTENBURG & ZEERUST STORES. SELECTED ITEMS MAY NOT BE AVAILABLE AT CERTAIN STORES.

**SAVE R18**

**46<sup>99</sup>**  
340g-400g each

WITH CARD

Kellogg's  
Coco Pops/  
Froot Loops/  
Rice Krispies/  
Mash-Ups  
Cereal

**SAVE 20%**

**19<sup>99</sup>**  
500g each

WITH CARD

Snowflake  
Easymix  
Premix  
All Variants

**SAVE R10**

**29<sup>99</sup>**  
2kg

WITH CARD

Spekko  
Long Grain  
Parboiled  
White Rice

**SAVE R28**

**ANY 2 FOR  
R58**

WITH CARD

Maggi  
2 Minute  
Noodles  
All Variants  
2 x 5x68g  
per pack

**OVER R25 MILLION IN DAILY SAVINGS**

 <b>SAVE R15</b> <b>39<sup>99</sup></b> 400g each WITH CARD Black Cat Peanut Butter All Variants	 <b>SAVE 17%</b> <b>38<sup>99</sup></b> 400g each WITH CARD Rhodes Smooth Apricot/Mixed Fruit Jam	 <b>SAVE 17%</b> <b>18<sup>99</sup></b> 410g each WITH CARD Rhodes Cream Style/Whole Kernel Sweetcorn	 <b>SAVE 12%</b> <b>21<sup>99</sup></b> 410g each WITH CARD Miami Tomato All Variants	 <b>SAVE 12%</b> <b>BUY 2 FOR R28</b> WITH CARD Rhodes Baked Beans in Tomato Sauce 2 x 410g	 <b>SAVE 11%</b> <b>BUY 3 FOR R59</b> WITH CARD Housebrand Shredded Tuna in Water 3 x 170g	 <b>SAVE 20%</b> <b>BUY 2 FOR R24</b> WITH CARD Rhodes Tomato Paste 2 x 115g	 <b>SAVE R21</b> <b>ANY 3 FOR R39</b> WITH CARD Hinds Spices Seasoning/Spice Refill All Variants x 3	
 <b>SAVE 19%</b> <b>21<sup>99</sup></b> 200g each WITH CARD Buffet Black/Calamata Olives	 <b>SAVE R10</b> <b>46<sup>99</sup></b> 120g each WITH CARD Ina Paarman's Pesto All Variants	 <b>SAVE R10</b> <b>49<sup>99</sup></b> 750ml each WITH CARD Jimmy's Sauces Marinade All Variants	 <b>SAVE R31</b> <b>BUY 2 FOR R49</b> WITH CARD Heinz Tomato Ketchup 2 x 505g	 <b>SAVE R20</b> <b>69<sup>99</sup></b> 500ml WITH CARD B-well Pure Canola Oil	 <b>SAVE R15</b> <b>124<sup>99</sup></b> 500ml each WITH CARD Vesuvio Extra Virgin Olive Oil	 <b>SAVE FROM 12%</b> <b>ANY 2 FOR R30</b> WITH CARD Mr. Pasta Pasta Cavatappi All Variants 2 x 500g	 <b>SAVE 27%</b> <b>ANY 4 FOR R22</b> WITH CARD Royco Packet Soup All Variants 4 x 50g	 <b>SAVE R11</b> <b>ANY 3 FOR R49</b> WITH CARD Denny Cook-in/Pasta Sauce All Variants 3 x 48g
 <b>SAVE 17%</b> <b>42<sup>99</sup></b> 100 tea each WITH CARD Five Roses Strong African Blend Tea	 <b>SAVE R24</b> <b>BUY 2 FOR R70</b> WITH CARD Glen Rooibos Teabags 2 x 80 per pack	 <b>SAVE R20</b> <b>59<sup>99</sup></b> 10 per pack WITH CARD Nescafé Cappuccino Sticks All Variants	 <b>SAVE R22</b> <b>74<sup>99</sup></b> 500g WITH CARD Nestlé Milo Malt Powder Drink	 <b>SAVE R20</b> <b>139<sup>99</sup></b> 70g/400g each WITH CARD Nescafé Ricofly Instant Coffee	 <b>SAVE R11</b> <b>BUY 2 FOR R45</b> WITH CARD Snowflake Self Raising Wheat Flour 2 x 1kg	 <b>SAVE R12</b> <b>34<sup>99</sup></b> 2.5kg WITH CARD Sasko Cake Wheat Flour	 <b>SAVE R16</b> <b>56<sup>99</sup></b> 2.5kg WITH CARD Selati Pure White Sugar	

<b>SAVE 10%</b> <b>49<sup>99</sup></b> 5 per pack WITH CARD Kellogg's Coco Pops/ Rice Krispies Cereal Bars	<b>SAVE 18%</b> <b>29<sup>99</sup></b> 750g/1kg each WITH CARD Housebrand Original/Instant Oats	<b>SAVE R20</b> <b>59<sup>99</sup></b> 700g each WITH CARD On the Go Daily Fix Granola All Variants	<b>SAVE R10</b> <b>34<sup>99</sup></b> 2.5kg WITH CARD White Star Super Maize Meal	<b>SAVE R15</b> <b>54<sup>99</sup></b> 500g WITH CARD Kellogg's All-Bran Flakes Cereal	<b>SAVE R15</b> <b>49<sup>99</sup></b> 900g WITH CARD Alpen Nutrific Cereal	<b>SAVE R10</b> <b>59<sup>99</sup></b> 1kg WITH CARD Bokomo Corn Flakes Cereal
---	---	---	--	--	---	--

OFFERS VALID FROM 7 APRIL 2026 UNTIL 19 APRIL 2026. PRICES APPLY TO CHECKERS & CHECKERS HYPER & CHECKERS FOODS STORES GAUTENG, BRITS, LIMPOPO, MPUMALANGA & RUSTENBURG; EXCEPT MAFIKENG, LICHTENBURG & ZEERUST STORES. SELECTED ITEMS MAY NOT BE AVAILABLE AT CERTAIN STORES.

**SAVE R30**  
ANY 2 FOR  
**R70**

WITH CARD

Bakers Mini Cheddars/Biscuits All Variants 2 x 200g

**SAVE 22%**  
ANY 2 FOR  
**R34**

WITH CARD

Beacon Marshmallows All Variants 2 x 135g

**SAVE R40**  
ANY 2 FOR  
**R100**

WITH CARD

Cadbury Whispers/Tumbles Chocolate All Variants 2 x 180g

**SAVE R20**  
**69<sup>99</sup>**  
6x200ml per pack

WITH CARD

Coca-Cola/Fanta/Sprite/Stoney/Sparletta/Twist/Schweppes Cold Drink

VIEW PROMOTIONAL LEAFLETS

**ON WHATSAPP**

SIMPLY SCAN TO ADD CHECKERS AND SAY "HI"



**SAVE R11**  
ANY 2 FOR  
**R29**

WITH CARD

Epic Dip All Variants 2 x 125g



**SAVE 23%**  
**22<sup>99</sup>**  
150g each

WITH CARD

Tasty Treats Krit/Bites Biscuits All Variants



**SAVE R12**  
ANY 2 FOR  
**R34**

WITH CARD

Willards Crinkle Cut Potato Chips All Variants 2 x 120g/125g



**SAVE 19%**  
ANY 2 FOR  
**R24**

WITH CARD

Cadbury 5Star/Astros/Lunch Bar/PS/Crunchie Chocolate Bar x 2

**SAVE R10**  
ANY 2 FOR  
**R30**

WITH CARD

Tasty Treats Trisk Savoury Crackers All Variants 2 x 100g



**SAVE 24%**  
**37<sup>99</sup>**  
150g each

WITH CARD

Cadbury Chocolate Slab All Variants



**SAVE R20**  
ANY 2 FOR  
**R38**

WITH CARD

Nestlé Chocolate Slab All Variants 2 x 80g/85g



**SAVE R45**  
ANY 2 FOR  
**R89**

WITH CARD

Nestlé Mini Chocolate Fun Bags All Variants x 2



**SAVE R10**  
ANY 2 FOR  
**R30**

WITH CARD

Willards Maize Snack/Popcorn All Variants 2 x 4/5 per strip



**SAVE R20**  
ANY 2 FOR  
**R50**

WITH CARD

Truda Pretzels All Variants 2 x 200g/240g



**SAVE R10**  
ANY 2 FOR  
**R30**

WITH CARD

Monster Energy Drink All Variants 2 x 500ml



**SAVE 20%**  
ANY 2 FOR  
**R45**

WITH CARD

Douwe Egberts Iced Coffee All Variants 2 x 250ml



**SAVE 13%**  
**24<sup>99</sup>**  
150g each

WITH CARD

Beacon Jelly Tots Sweets All Variants



**SAVE R20**  
ANY 2 FOR  
**R40**

WITH CARD

Beacon Liquorice Allsorts Sweets All Variants 2 x 150g



**SAVE R16**  
ANY 2 FOR  
**R40**

WITH CARD

Beacon Maynards Gum Sweets All Variants 2 x 100g



**SAVE R12**  
ANY 2 FOR  
**R44**

WITH CARD

Sweets from Heaven Jelly Sweets All Variants 2 x 125g



**SAVE 17%**  
ANY 2 FOR  
**R40**

WITH CARD

Prime Hydration Sports Drink All Variants 2 x 500ml



**SAVE 19%**  
**29<sup>99</sup>**  
1.5L each

WITH CARD

Sunfirst Orange Squash Concentrate



**SAVE R20**  
**49<sup>99</sup>**  
each

WITH CARD

Liqui Fruit 100% Fruit Juice Blend All Variants



**SAVE 14%**  
**42<sup>99</sup>**  
6x200ml 1.2L pack

WITH CARD

Rhodes 100% Fruit Juice Blend All Variants



**SAVE R17**  
**69<sup>99</sup>**  
1.5L each

WITH CARD

Clover Tropika Dairy Blend/Krush Fruit Nectar All Variants



**SAVE R10**  
**59<sup>99</sup>**  
1.5L each

WITH CARD

Thirsti Sports Drink All Variants



**SAVE R23**  
**59<sup>99</sup>**  
1.5L each

WITH CARD

Valpre Still/Sparkling Spring Water



**SAVE R25**  
**44<sup>99</sup>**  
1.5L each

WITH CARD

Aquelte Flavoured Still/Sparkling Water All Variants

**SAVE 28%**  
**24<sup>99</sup>**  
1.5L each

WITH CARD

Lipton Ice Tea All Variants

**SAVE 13%**  
**24<sup>99</sup>**  
1.5L each

WITH CARD

Thirsti Natural Still Spring Water

**ANY 2 FOR  
R27**

WITH CARD

Pepsi Light/Max/7Up Sugar Free Cold Drink 2 x 2L

**ANY 2 FOR  
R40**

WITH CARD

Fanta/Sprite/Stoney/Schweppes Cold Drink 2 x 2L

**SAVE 16%**  
**41<sup>99</sup>**  
1.25L each

WITH CARD

Appletiser/Grapetiser Sparkling Juice

**ANY 2 FOR  
R35**

WITH CARD

Wild Island Dairy Blend Concentrate All Variants 2 x 1L

**SAVE R30**  
**109<sup>99</sup>**  
2L each

WITH CARD

Magalies Nectar Concentrate All Variants



OFFERS VALID FROM 7 APRIL 2026 UNTIL 19 APRIL 2026. PRICES APPLY TO CHECKERS & CHECKERS HYPER & CHECKERS FOODS STORES GAUTENG, BRITS, LIMPOPO, MPUMALANGA & RUSTENBURG; EXCEPT MAFIKENG, LICHTENBURG & ZEERUST STORES. SELECTED ITEMS MAY NOT BE AVAILABLE AT CERTAIN STORES.

SAVE R30

49<sup>99</sup>  
400ml each

WITH CARD

Vaseline Body Lotion/  
Cream All Variants



SAVE R10

ANY 2 FOR  
R30

WITH CARD

Protex Bath Soap  
All Variants  
2 x 175g



SAVE R30

79<sup>99</sup>  
250ml-400ml each

WITH CARD

Schwarzkopf Gliss Shampoo/  
Conditioner All Variants



SAVE R13

54<sup>99</sup>  
2L each

WITH CARD

Renew Foam Bath  
All Variants



# NEW DEALS IN EVERY AISLE



SAVE R30

59<sup>99</sup>  
500ml each

WITH CARD

Listerine Mouthwash  
Selected Variants



SAVE R13

59<sup>99</sup>  
650ml each

WITH CARD

Revlon Shampoo/  
Conditioner All Variants



SAVE R14  
ANY 2 FOR  
R26

WITH CARD

Lux Bath Soap  
All Variants 2 x 175g



SAVE R7  
21<sup>99</sup>

WITH CARD

Shield Rexona  
Roll-On All Variants



SAVE R10  
69<sup>99</sup>

WITH CARD

Mitchum  
Roll-On All Variants



SAVE R8  
31<sup>99</sup>

WITH CARD

Lenthéric/East West  
Men's Deodorant All Variants



SAVE R11  
34<sup>99</sup>

WITH CARD

Shower to Shower  
Ladies' Deodorant All Variants



SAVE R10  
ANY 2 FOR  
R60

WITH CARD

Innovation Nest It's a Vibe Body  
Spray All Variants 2 x 100ml/125ml



EXCLUDING  
TRIPLE ACTION

SAVE R9  
23<sup>99</sup>

WITH CARD

Colgate Toothpaste  
All Variants



SAVE R10  
59<sup>99</sup>

WITH CARD

White Glo Dental Tape 50ml/  
Picks 70 per pack



SAVE R40  
89<sup>99</sup>

WITH CARD

Colgate 360°  
Toothbrush All Variants



SAVE R35  
99<sup>99</sup>

WITH CARD

Colgate Optic White  
Power Toothbrush



BUY ANY 2 &  
SAVE  
20%

WITH CARD

Native Child Hair  
Products x 2



SAVE R25  
39<sup>99</sup>

WITH CARD

Colgate Pro/Total  
Toothpaste All Variants



SAVE 18%  
32<sup>99</sup>

WITH CARD

Lil-Jets Feminine  
Wipes All Variants



TRY ME  
I'M NEW!

SAVE R53  
126<sup>99</sup>

WITH CARD

Vaseline Cera-Glow Body  
Gel-Oil (Selected Stores)



BUY ANY 2 &  
SAVE  
20%

WITH CARD

Labello Lip/Lip & Cheek Balm  
All Variants 2 x 1,8g/4,8g



BUY 3 & GET THE  
CHEAPEST  
FREE

WITH CARD

BUY 3 x Portia M Facial Products  
& GET the Cheapest one FREE!



BUY 3 & GET THE  
CHEAPEST  
FREE

WITH CARD

BUY 3 x Himalaya Facial Products  
& GET the Cheapest one FREE!

SAVE R10  
24<sup>99</sup>  
180 per pack

WITH CARD

Twinsaver  
Facial Tissues All Variants



ANY 2 FOR  
R40

WITH CARD

Kotex Ultra Thin Sanitary Pads/  
Bio-Care Pantyliners  
2 x 7-18 per pack



SAVE FROM R20  
49<sup>99</sup>  
88/100 per pack

WITH CARD

Kotex Pantyliners  
All Variants



SAVE R13  
54<sup>99</sup>  
500ml each

WITH CARD

Good Stuff Liquid  
Handwash All Variants



SAVE R30  
79<sup>99</sup>  
450ml/750ml each

WITH CARD

Sanex Shower Gel/  
Body Wash All Variants



SAVE UP TO R30  
89<sup>99</sup>  
per pack

WITH CARD

Bic 3 Hybrid/  
Soleil Ladies' Razor



OFFERS VALID FROM 7 APRIL 2026 UNTIL 19 APRIL 2026. PRICES APPLY TO CHECKERS & CHECKERS HYPER & CHECKERS FOODS STORES GAUTENG, BRITS, LIMPOPO, MPUMALANGA & RUSTENBURG; EXCEPT MAFIKENG, LICHTENBURG & ZEERUST STORES. SELECTED ITEMS MAY NOT BE AVAILABLE AT CERTAIN STORES.

# HEALTHIER LIFESTYLE

**SAVE 22%**  
**13<sup>99</sup>**  
45g each  
WITH CARD

Canderel Crispy Wafers All Variants

**SAVE 20%**  
**19<sup>99</sup>**  
115g 125g each  
WITH CARD

Bakali/Vital Rice/Corn Cakes All Variants

**SAVE 18%**  
**36<sup>99</sup>**  
200g each  
WITH CARD

Tia's Rice Cake Snack All Variants

**SAVE 15%**  
**64<sup>99</sup>**  
600g  
WITH CARD

Simple Truth Smooth Peanut Butter

**SAVE R10**  
**99<sup>99</sup>**  
1kg  
WITH CARD

Buttanutt 100% Peanut Peanut Butter

**SAVE R20**  
**69<sup>99</sup>**  
500g  
WITH CARD

Goldcrest Pure Honey

**BUY ANY & SAVE 15%**  
WITH CARD

Closemyer Tea All Variants 10/20 per pack

**BUY ANY 2 & SAVE 15%**  
WITH CARD

Simple Truth Muesli All Variants 2 x 350g

**SAVE 13%**  
**34<sup>99</sup>**  
500ml each  
WITH CARD

Health Connection Wholefoods Apple Cider Vinegar All Variants

**SAVE 25%**  
**ANY 3 FOR R60**  
WITH CARD

Vita-Up Health Drink All Variants 3 x 500ml

**SAVE R10**  
**79<sup>99</sup>**  
500g  
WITH CARD

Health Connection Wholefoods Gluten Free Oats

**SAVE R10**  
**114<sup>99</sup>**  
500g  
WITH CARD

Simple Truth Chia Seeds

**SAVE R20**  
**169<sup>99</sup>**  
1kg  
WITH CARD

Health Connection Wholefoods Xylitol Sweetener

**SAVE R20 ANY 2 FOR R100**  
WITH CARD

Happy Earth People Pasta All Variants 2 x 250g

**BUY ANY & SAVE 20%**  
WITH CARD

San Remo Gluten Free Pasta All Variants 200g-350g

# HEALTHCARE MUST-HAVES

**BUY ANY & SAVE 25%**  
WITH CARD

Medirite Flu Remedy 8 per pack/Salino Spray 30ml/Mentho Vapour Rub 50g/Fizzy C 12 per pack/Lozenges 24 per pack

**SAVE R10**  
**34<sup>99</sup>**  
20ml each  
WITH CARD

Lennon Product Range All Variants

**SAVE R10**  
**39<sup>99</sup>**  
per pack  
WITH CARD

Disprin Regular 24 per pack/Extra Strength 16 per pack Pain Relief Tablets. (Excludes Extra Strength 24 per pack)

**SAVE R13**  
**44<sup>99</sup>**  
24 per pack  
WITH CARD

Eno Orange/Peppermint Flavour Chewable Tablets

**SAVE 20%**  
**54<sup>99</sup>**  
100ml  
WITH CARD

Medirite Cod Liver Oil Emulsion

**SAVE R10**  
**54<sup>99</sup>**  
15g each  
WITH CARD

Teejel Teething Gel

**SAVE 30%**  
**62<sup>99</sup>**  
30 per pack  
WITH CARD

Medirite Women's/Men's A-Z/50+ Multivitamin Capsules

**SAVE R15**  
**67<sup>99</sup>**  
20ml  
WITH CARD

Panado Peppermint Flavour Infant Drops

**SAVE R20**  
**69<sup>99</sup>**  
500ml  
WITH CARD

Savlon Antiseptic Liquid

**SAVE R10**  
**79<sup>99</sup>**  
8 per pack  
WITH CARD

Med-Lemon Original/Cherry/Menthol Flavour Colds & Flu Hot Medication

**SAVE 30%**  
**89<sup>99</sup>**  
60 per pack  
WITH CARD

Medirite Immune Booster Capsules

**SAVE R20**  
**89<sup>99</sup>**  
100ml  
WITH CARD

Crèche Guard Blackcurrant Flavour Cough Syrup

**SAVE R20**  
**99<sup>99</sup>**  
100ml  
WITH CARD

Tibb Bonnycare Baby Colic & Cramps Syrup

**BUY ANY & SAVE 25%**  
WITH CARD

Karvol Decongestant Capsules 10 per pack/Decongestant Chest Rub 50g

**BUY ANY 2 & SAVE 30%**  
WITH CARD

ACS Eye Wash/Eye Drops/Contact Lens Solution All Variants x 2

OFFERS VALID FROM 7 APRIL 2026 UNTIL 19 APRIL 2026. PRICES APPLY TO CHECKERS & CHECKERS HYPER & CHECKERS FOODS STORES GAUTENG, BRITS, LIMPOPO, MPUMALANGA & RUSTENBURG; EXCEPT MAFIKENG, LICHTENBURG & ZEERUST STORES. SELECTED ITEMS MAY NOT BE AVAILABLE AT CERTAIN STORES.



**SAVE R31**  
ANY 2 FOR  
**R349**

**BUY 1 FOR**  
**189<sup>99</sup>** PER PACK

Lovies Jumbo Pack/  
Ultra Value Pack  
Disposable Nappies

**SAVE R20**

**49<sup>99</sup>**  
500ml each

WITH CARD

Johnson's Baby Jelly/  
Aqueous Cream  
All Variants

**SAVE R15**

**74<sup>99</sup>**  
4x56 per pack

WITH CARD

Lovies Baby Wipes  
All Variants

**129<sup>99</sup>**  
42 per pack

Huggies Extra Care  
New Baby Disposable  
Nappies

**KEEP SWIPING, KEEP SAVING** 



**SAVE 12%**

**49<sup>99</sup>**  
500g each

WITH CARD

Nestlé Nestum  
Baby Cereal  
All Variants



**SAVE 27%**

**21<sup>99</sup>**  
300g each

WITH CARD

Reitzer's Baby Aqueous  
Glycerine Bath Soap



**SAVE R10**

**59<sup>99</sup>**  
200ml each

WITH CARD

Bennetts  
Bath Oil Drops



**SAVE R15**

**64<sup>99</sup>**  
400g

WITH CARD

Johnson's  
Natural Baby Powder



**SAVE R30**

**69<sup>99</sup>**  
500ml each

WITH CARD

Johnson's Liquid  
Soap All Variants



**SAVE R30**

**109<sup>99</sup>**  
200g each

WITH CARD

Bepanthen Baby  
Nappy Care Ointment



**SAVE R11**

**38<sup>99</sup>**  
200g each

WITH CARD

Vaseline Petroleum  
Jelly All Variants



**SAVE R20**

**84<sup>99</sup>**  
300g

WITH CARD

Bennetts  
Baby Bum Crème



**SAVE R10**

**29<sup>99</sup>**  
14 per pack

WITH CARD

Satin Touch Flushable  
Baby Wipes



**SAVE R22**  
**BUY 2 FOR**  
**R58**

WITH CARD

Gerbie Baby Loo Nappy Bin  
Liners Refill 2 x 20 per pack



**SAVE R10**  
**BUY 2 FOR**  
**R70**

WITH CARD

Lovies Ultra Sensitive  
Wipes 2 x 64 per pack



**BUY ANY 2 &**  
**SAVE**  
**20%**

WITH CARD

Kiddylicious Baby Snacks  
All Variants 2 x 12g



**BUY ANY 2 &**  
**SAVE**  
**20%**

WITH CARD

Hey Baby! Snacks  
All Variants 2 x 12g/50g



**SAVE R40**

**179<sup>99</sup>**  
7kg/8kg each

WITH CARD

Epol  
Dog Food  
All Variants



**SAVE 19%**

**29<sup>99</sup>**  
250g each

WITH CARD

Futurelife Tots Baby  
Cereal All Variants



**SAVE 15%**  
**ANY 3 FOR**  
**R38**

WITH CARD

Infacare Baby 100% Fruit Juice  
Blend All Variants 3 x 200ml



**SAVE R15**  
**ANY 4 FOR**  
**R45**

WITH CARD

Rhodes Squish Baby Food  
Pouch All Variants 4 x 110ml



**SAVE R15**  
**ANY 4 FOR**  
**R57**

WITH CARD

Purity 2nd Foods/Pouches Baby  
Food All Variants 4 x 110ml/125ml



**SAVE R45**

**249<sup>99</sup>**  
450g each

WITH CARD

PediaSure 3+ Nutritional Supplement  
for Growing Children All Variants

**ANY 3 FOR**  
**R85**

WITH CARD

Butch Dog Food  
All Variants 3 x 820g



**SAVE R20**

**ANY 2 FOR**  
**R45**

WITH CARD

Pamper Cat Food  
All Variants 2 x 385g



**SAVE R9**

**ANY 5 FOR**  
**R55**

WITH CARD

Pamper Cat Food Pouch  
All Variants 5 x 85g



**SAVE R15**

**SAVE R20**

**79<sup>99</sup>**  
1,8kg

WITH CARD

Petshop  
Crystal Cat Litter



**SAVE R20**

**74<sup>99</sup>**  
1,8kg/2kg each

WITH CARD

Epol Cat Food  
All Variants



**ANY 2 FOR**  
**R99**

WITH CARD

Whiskas Cat Food  
All Variants 2 x 500g



**SAVE R40**

OFFERS VALID FROM 7 APRIL 2026 UNTIL 19 APRIL 2026. PRICES APPLY TO CHECKERS & CHECKERS HYPER & CHECKERS FOODS STORES GAUTENG, BRITS, LIMPOPO, MPUMALANGA & RUSTENBURG; EXCEPT MAFIKENG, LICHTENBURG & ZEERUST STORES. SELECTED ITEMS MAY NOT BE AVAILABLE AT CERTAIN STORES.

**SAVE R30**

**369<sup>99</sup>** each

WITH CARD

Typek White Copy A4 Paper - 5 x 500 Sheets

**Typek white**

Typek White Copy Paper 500 Sheets - 79,99 SAVE R7

**SAVE R300**

**699<sup>99</sup>** each

WITH CARD

Platinum Digital Air Fryer - 6,6l

- 8 Preset Cooking Programs
- User-Friendly Touch Panel
- Durable Interior
- Reliable Performance

**SAVE R100**

**899<sup>99</sup>** each

WITH CARD

Platinum Silver Mirror Microwave Oven - 20l

**PLATINUM**

# SAVE ON BACK TO SCHOOL ESSENTIALS

**morphy richards**

**SAVE R50**

**299<sup>99</sup>** each

WITH CARD

Morphy Richards Rose Gold & Black Steam Iron - 2200W

**PLATINUM**

**SAVE R50**

**299<sup>99</sup>** each

WITH CARD

Platinum 360 Degree Cordless Glass Kettle - 1,7l

**SAVE R50**

**299<sup>99</sup>** each

WITH CARD

Platinum 2-Slice Sandwich Maker - 750W

**SAVE R10**

**FROM 49<sup>99</sup>** each

WITH CARD

Lav Misket Glassware Range - 3-Piece Set

**SAVE R100**

**899<sup>99</sup>** each

WITH CARD

Quisimo Classic Black Pressed Aluminium Cookware Set - 7-Piece

**SAVE R50**

**299<sup>99</sup>** each

WITH CARD

Alpine Dinner Set - 16-Piece

**SAVE R10**

**FROM 39<sup>99</sup>** each

WITH CARD

Lockstore Compartment Lunch Box (Colour May Vary)

**SAVE R10**

**29<sup>99</sup>** each

WITH CARD

Rainbow Bottle With Straw - 700ml (Colour May Vary)

**SAVE R10**

**79<sup>99</sup>** each

WITH CARD

Hydrohero 2 Tone Flip Lock Bottle - 650ml (Colour May Vary)

**SAVE R20**

**FROM 119<sup>99</sup>** each

WITH CARD

Fullmarks Backpacks - All Variants - 36cm

**SAVE R20**

**159,99** SAVE R20

3 Division

**SAVE R80**

**99<sup>99</sup>** each

WITH CARD

Blu52 All-In-One Pool Solution - 1,2kg (Reg. No. L7748 Act 36 of 1947)

**SAVE R40**

**149<sup>99</sup>** each

WITH CARD

HTH Floater+ Chlorine Pool Cleaner - 1,66kg (Reg. No. L6842 Act 36 of 1947)

**SAVE R60**

**399<sup>99</sup>** each

WITH CARD

HTH Mineralsoft Granular+ Chlorine - 8kg (Reg. No. L146 & N-AR 1060 of Act 36 of 1947)

**15<sup>99</sup>** each

WITH CARD

BIC A4 Exam Pad - 100 Page (Design May Vary)

**SAVE R3**

**19<sup>99</sup>** each

WITH CARD

Scholar A4 Feint & Margin Hardcover Counter Book - 192 Page

**SAVE R6**

**27<sup>99</sup>** each

WITH CARD

Flip File Display File - 20 Pocket

**SAVE R6**

**29<sup>99</sup>** each

WITH CARD

BIC Gel-ocity Stic Black Fine Gel Pen - 2-Pack

**SAVE R3**

**39<sup>99</sup>** per pack

WITH CARD

Staedtler Fluorescent Medium Ballpoint Pens - 10-Pack

**SAVE R10**

**77<sup>99</sup>** per ream

WITH CARD

Sappi A4 White 1 Plus Copy Paper - 500 Sheets

**SAVE R5**

OFFERS VALID FROM 7 APRIL 2026 UNTIL 19 APRIL 2026. PRICES APPLY TO CHECKERS & CHECKERS HYPER & CHECKERS FOODS STORES GAUTENG, BRITS, LIMPOPO, MPUMALANGA & RUSTENBURG; EXCEPT MAFIKENG, LICHTENBURG & ZEERUST STORES. SELECTED ITEMS MAY NOT BE AVAILABLE AT CERTAIN STORES.

**SAVE 24%**  
**24<sup>99</sup>**  
2 per pack  
WITH CARD



Dinu White Roller Towels

**SAVE R10**  
**42<sup>99</sup>**  
800ml each  
WITH CARD



Comfort Fabric Conditioner Pouch All Variants

**SAVE R15**  
**74<sup>99</sup>**  
each  
WITH CARD



Omo Auto Liquid Detergent 1.6L Capsules 14 per pack

**SAVE R20**  
**159<sup>99</sup>**  
30+14 per pack  
WITH CARD



Finish Quantum All-in-1 Dishwasher Tablets

**XTRA SAVINGS**  
**plus** MONTHLY SUBSCRIPTION

**UNLIMITED DELIVERIES!**\*

**ONLY R99 PER MONTH**



\*R350 minimum spend. T&Cs apply.

**SAVE R25**  
**69<sup>99</sup>**  
750ml  
WITH CARD



Cobra Wood & Laminate Floor Cleaner



**SAVE 12%**  
**21<sup>99</sup>**  
750ml each  
WITH CARD

Mag Multipurpose Cleaner All Variants



**SAVE 10%**  
**24<sup>99</sup>**  
1.7L each  
WITH CARD

Albex Thick Bleach All Variants



**SAVE R10**  
**39<sup>99</sup>**  
750ml each  
WITH CARD

Windolene Window Cleaner All Variants



**SAVE R8**  
**46<sup>99</sup>**  
WITH CARD

Mr. Sheen Daily Surface Cleaning Agent



**SAVE R10 ANY 2 FOR R50**  
WITH CARD

Albex Bleach All Variants 2 x 1.5L

**SAVE 16%**  
**24<sup>99</sup>**  
750ml  
WITH CARD



Sunlight Dishwashing Liquid Refill



**SAVE R27 BUY 2 & GET A 3<sup>RD</sup> FREE**  
WITH CARD

BUY 2 x Airoama Air Freshener All Variants 210ml & GET a 3rd one FREE!



**SAVE R60**  
**99<sup>99</sup>**  
250ml each  
WITH CARD

Air Wick Air Freshener All Variants



**SAVE R20 ANY 2 FOR R50**  
WITH CARD

Plush Supreme Multi-Surface Cleaner All Variants 2 x 275ml



**SAVE R15**  
**54<sup>99</sup>**  
275ml each  
WITH CARD

Plush Supreme Oven Cleaner All Variants



**SAVE R10**  
**59<sup>99</sup>**  
400g each  
WITH CARD

Mr. Sheen Oxi Ultra Stain Remover All Variants



**SAVE R12**  
**32<sup>99</sup>**  
30 per pack  
WITH CARD

Tuffy Budget Black Refuse Bags

**SAVE 15%**  
**31<sup>99</sup>**  
each  
WITH CARD

Supa Mama Baking Paper



**SAVE R10**  
**44<sup>99</sup>**  
each  
WITH CARD

Supa Mama Embossed Heavy Duty Foil



**SAVE R15**  
**59<sup>99</sup>**  
1.5L each  
WITH CARD

Plush Supreme Tile Cleaner All Variants



**SAVE R15**  
**44<sup>99</sup>**  
800g each  
WITH CARD

Mr. Sheen Carpet Care All Variants



**SAVE R10**  
**59<sup>99</sup>**  
240ml per pack  
WITH CARD

Mortein Night Powergard Liquid Mosquito Repellent



**SAVE R12**  
**34<sup>99</sup>**  
300ml each  
WITH CARD

Mortein Insecticide All Variants

**Checkers**  
better and better

also at **Checkers Hyper**



Download the app

OFFERS VALID FROM TUESDAY 07/04/2026 UNTIL SUNDAY 19/04/2026. PRICES APPLY TO CHECKERS & CHECKERS HYPER & CHECKERS FOODS STORES GAUTENG, BRITS, LIMPOPO, MPUMALANGA & RUSTENBURG; EXCEPT MAFIKENG, LICHTENBURG & ZEERUST STORES. SELECTED ITEMS MAY NOT BE AVAILABLE AT CERTAIN STORES. WINE ONLY AVAILABLE AT STORES WITH WINE DEPARTMENTS. BEER & SPIRITS ONLY AVAILABLE AT LIQUORSHOP STORES. ALCOHOL FOR SALE ON SUNDAYS IN GAUTENG ONLY. LIQUOR ONLY AVAILABLE AT STORES WITH A VALID LIQUOR LICENCE. SEAFOOD ONLY AVAILABLE AT STORES WITH SEAFOOD COUNTERS. CERTAIN FOODS COOKED FOR STYLING PURPOSES ONLY. WE RESERVE THE RIGHT TO LIMIT QUANTITIES. NO TRADERS PLEASE. ERRORS & OMISSIONS EXCEPTED (E&OE). WHILE STOCKS LAST. CUSTOMER CARE LINE 0800 01 07 09 (TOLL-FREE), XTRA SAVINGS SUPPORT LINE 0800 33 33 85 (TOLL-FREE).

EST. 1982  
**PIEMAN'S**  
MADE JUST RIGHT

**NEW &  
EXCLUSIVE**

# FULLY-LOADED PIZZA POCKETS



# checkers

better and better

also at **Checkers  
Hyper**



Click here to download the app

OFFERS VALID UNTIL FRIDAY 10/05/2026. PRICES APPLY TO CHECKERS & CHECKERS HYPER STORES NATIONWIDE. WE RESERVE THE RIGHT TO LIMIT QUANTITIES. NO TRADERS PLEASE. ERRORS & OMISSIONS EXCEPTED (E&OE). SELECTED ITEMS MAY NOT BE AVAILABLE AT CERTAIN STORES. WHILE STOCKS LAST. CUSTOMER CARE LINE 0800 01 07 09 (TOLL-FREE). XTRA SAVINGS SUPPORT LINE 0800 33 33 85 (TOLL-FREE).